

PLAT OF SURVEY

OF
THAT PART OF THE SOUTHWEST QUARTER OF SECTION 3, TOWNSHIP 36 NORTH, RANGE 7 EAST OF THE THIRD PRINCIPAL MERIDIAN, DESCRIBED AS FOLLOWS: COMMENCING AT THE SOUTHWEST CORNER OF SAID SOUTHWEST QUARTER; THENCE NORTH ALONG THE WEST LINE OF SAID SOUTHWEST QUARTER 1,995.6 FEET TO THE CENTERLINE OF ILLINOIS ROUTE 71; THENCE NORTHEASTERLY ALONG THE SAID CENTERLINE OF ILLINOIS ROUTE 71, 1,411.3 FEET TO THE CENTERLINE EXTENDED NORTHWESTERLY OF THE PUBLIC ROAD RUNNING SOUTHEASTERLY FROM SAID ILLINOIS ROUTE 71, COMMONLY KNOWN AS WING ROAD; THENCE SOUTHEASTERLY ALONG THE EXTENDED CENTERLINE AND THE CENTERLINE OF SAID PUBLIC ROAD, BEING ALONG A LINE THAT FORMS AN ANGLE OF 93 DEGREES 25 MINUTES TO THE RIGHT WITH THE PROLONGATION NORTHEASTERLY OF THE TANGENT TO THE CENTERLINE OF SAID ILLINOIS ROUTE 71 AT THE LAST DESCRIBED POINT, 761 FEET FOR THE POINT OF BEGINNING; THENCE SOUTHWESTERLY ALONG A LINE THAT FORMS AN ANGLE OF 79 DEGREES 47 MINUTES TO THE RIGHT WITH THE PROLONGATION OF THE LAST DESCRIBED LINE 265.6 FEET TO THE CENTERLINE OF ILLINOIS ROUTE 126; THENCE SOUTHEASTERLY ALONG SAID CENTERLINE OF ILLINOIS ROUTE 126 TO THE CENTERLINE OF THE EASTERLY FORK OF THE PUBLIC ROAD AFORESAID WHICH RUNS SOUTHEASTERLY FROM SAID ILLINOIS ROUTE 71; THENCE NORTHWESTERLY ALONG THE CENTER LINE OF SAID PUBLIC ROAD TO THE POINT OF BEGINNING; IN THE TOWNSHIP OF KENDALL, KENDALL COUNTY, ILLINOIS

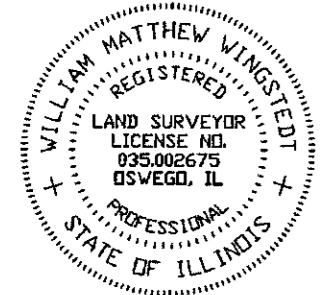
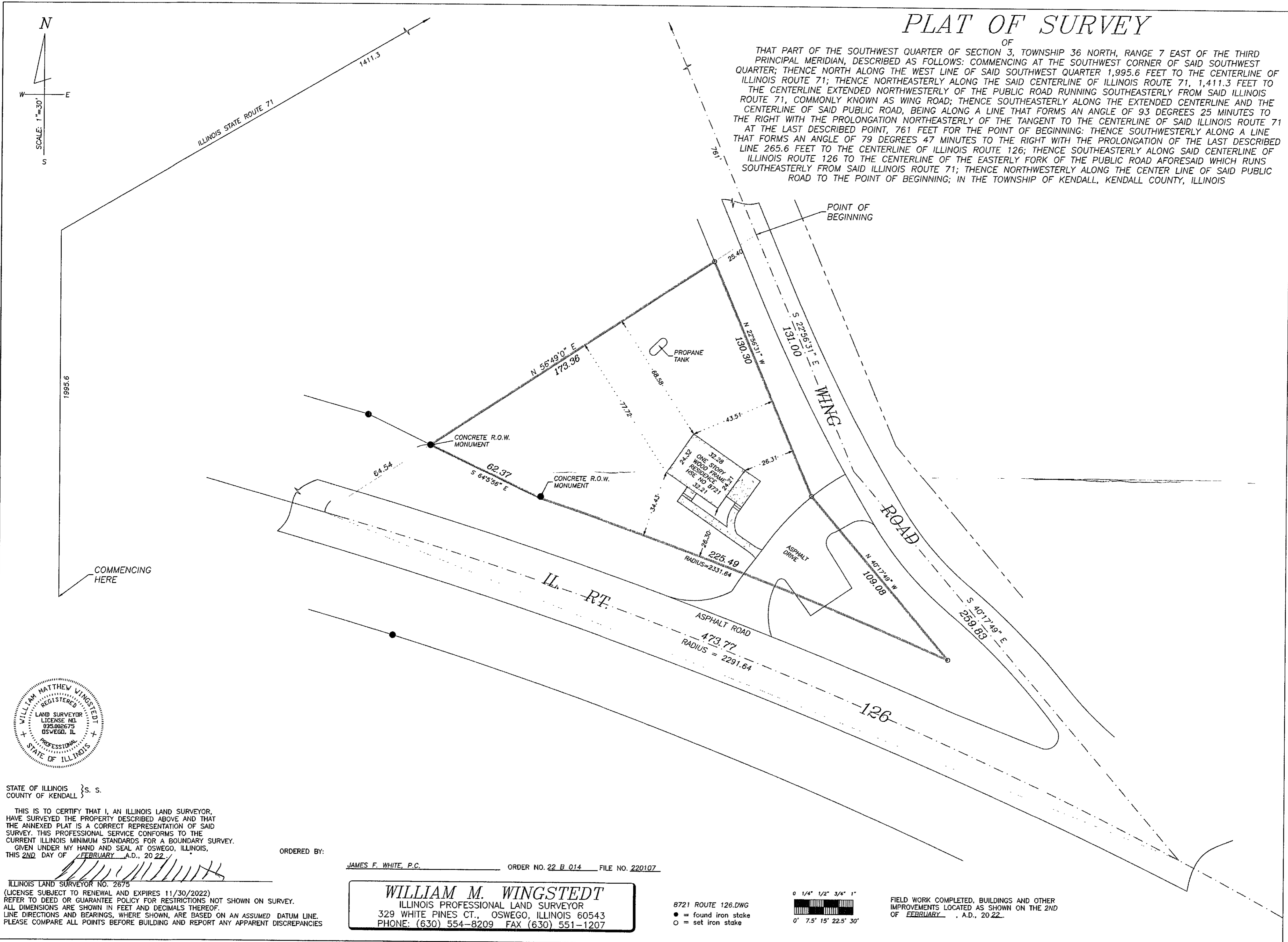

STATE OF ILLINOIS } s. s.
COUNTY OF KENDALL }

THIS IS TO CERTIFY THAT I, AN ILLINOIS LAND SURVEYOR, HAVE SURVEYED THE PROPERTY DESCRIBED ABOVE AND THAT THE ANNEXED PLAT IS A CORRECT REPRESENTATION OF SAID SURVEY. THIS PROFESSIONAL SERVICE CONFORMS TO THE CURRENT ILLINOIS MINIMUM STANDARDS FOR A BOUNDARY SURVEY. GIVEN UNDER MY HAND AND SEAL AT OSWEGO, ILLINOIS, THIS 2ND DAY OF FEBRUARY, A.D., 20 22.

ORDERED BY: JAMES F. WHITE, P.C. ORDER NO. 22 B 014 FILE NO. 220107

ILLINOIS LAND SURVEYOR NO. 2675
(LICENSE SUBJECT TO RENEWAL AND EXPIRES 11/30/2022)
REFER TO DEED OR GUARANTEE POLICY FOR RESTRICTIONS NOT SHOWN ON SURVEY.
ALL DIMENSIONS ARE SHOWN IN FEET AND DECIMALS THEREOF.
LINE DIRECTIONS AND BEARINGS, WHERE SHOWN, ARE BASED ON AN ASSUMED DATUM LINE.
PLEASE COMPARE ALL POINTS BEFORE BUILDING AND REPORT ANY APPARENT DISCREPANCIES

WILLIAM M. WINGSTEDT
ILLINOIS PROFESSIONAL LAND SURVEYOR
329 WHITE PINES CT., OSWEGO, ILLINOIS 60543
PHONE: (630) 554-8209 FAX (630) 551-1207

8721 ROUTE 126.DWG
● = found iron stake
○ = set iron stake

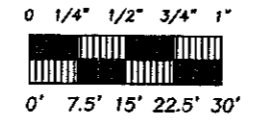

FIELD WORK COMPLETED, BUILDINGS AND OTHER IMPROVEMENTS LOCATED AS SHOWN ON THE 2ND OF FEBRUARY, A.D., 20 22.