



United City of Yorkville

800 Game Farm Road

Yorkville, Illinois 60560

Telephone: 630-553-4350

www.yorkville.il.us

AGENDA PUBLIC SAFETY COMMITTEE MEETING

Thursday, July 7, 2016

6:30 p.m.

City Hall Conference Room
800 Game Farm Road, Yorkville, IL

Citizen Comments:

Minutes for Correction/Approval: April 7, 2016

New Business:

1. PS 2016-12 Police Reports for March 2016 – June 2016
2. PS 2016-13 Adjudication Reports for April 2016 – June 2016
3. PS 2016-14 Request to Purchase Four Police Vehicles
4. CC 2016-38 Ordinance Amending Liquor Code Increasing Number of Class A Liquor Licenses

Old Business:

1. PS 2016-10 Police Facility Planning

Additional Business:

2016/2017 City Council Goals – Public Safety Committee

| Goal | Priority | Staff |
|---|-----------------|--------------|
| “Municipal Building Needs and Planning” | 3 | Rich Hart |
| “Capital Improvement Plan” | 4 | Rich Hart |
| “Vehicle Replacement” | 5 | Rich Hart |

UNITED CITY OF YORKVILLE
WORKSHEET
PUBLIC SAFETY COMMITTEE
Thursday, July 7, 2016
6:30 PM
CITY HALL CONFERENCE ROOM

CITIZEN COMMENTS:

MINUTES FOR CORRECTION/APPROVAL:

1. April 7, 2016

- ☐ Approved _____
- ☐ As presented
- ☐ With corrections

NEW BUSINESS:

1. PS 2016-12 Police Reports for March 2016 – June 2016

- ☐ Moved forward to CC _____ consent agenda? Y N
- ☐ Approved by Committee _____
- ☐ Bring back to Committee _____
- ☐ Informational Item
- ☐ Notes _____

2. PS 2016-13 Adjudication Reports for April 2016 – June 2016

☐ Moved forward to CC _____ consent agenda? Y N

☐ Approved by Committee _____

☐ Bring back to Committee _____

☐ Informational Item

☐ Notes _____

3. PS 2016-14 Request to Purchase Four Police Vehicles

☐ Moved forward to CC _____ consent agenda? Y N

☐ Approved by Committee _____

☐ Bring back to Committee _____

☐ Informational Item

☐ Notes _____

4. CC 2016-38 Ordinance Amending Liquor Code Increasing Number of Class A Liquor Licenses

☐ Moved forward to CC _____ consent agenda? Y N

☐ Approved by Committee _____

☐ Bring back to Committee _____

☐ Informational Item

☐ Notes _____

OLD BUSINESS:

1. PS 2016-10 Police Facility Planning

☐ Moved forward to CC _____ consent agenda? Y N

☐ Approved by Committee _____

☐ Bring back to Committee _____

☐ Informational Item

☐ Notes _____

ADDITIONAL BUSINESS:



| Reviewed By: | |
|-----------------------|--------------------------|
| Legal | <input type="checkbox"/> |
| Finance | <input type="checkbox"/> |
| Engineer | <input type="checkbox"/> |
| City Administrator | <input type="checkbox"/> |
| Human Resources | <input type="checkbox"/> |
| Community Development | <input type="checkbox"/> |
| Police | <input type="checkbox"/> |
| Public Works | <input type="checkbox"/> |
| Parks and Recreation | <input type="checkbox"/> |

Agenda Item Number

Minutes

Tracking Number

Agenda Item Summary Memo

Title: Minutes of the Public Safety Committee – April 7, 2015

Meeting and Date: Public Safety – July 7, 2016

Synopsis: _____

Council Action Previously Taken:

Date of Action: _____ Action Taken: _____

Item Number: _____

Type of Vote Required: Majority

Council Action Requested: Committee Approval

Submitted by: Minute Taker

Name

Department

Agenda Item Notes:

Have a question or comment about this agenda item?

Call us Monday-Friday, 8:00am to 4:30pm at 630-553-4350, email us at agendas@yorkville.il.us, post at www.facebook.com/CityofYorkville, tweet us at @CityofYorkville, and/or contact any of your elected officials at http://www.yorkville.il.us/gov_officials.php

DRAFT

**UNITED CITY OF YORKVILLE
PUBLIC SAFETY MEETING
Thursday, April 7, 2016 6:30pm
City Hall Conference Room**

In Attendance:

Chairman Larry Kot
Alderman Carlo Colosimo

Alderman Joel Frieders
Alderman Seaver Tarulis

Other City Officials in Attendance:

Mayor Gary Golinski
City Administrator Bart Olson

Alderman Chris Funkhouser
Police Chief Rich Hart

Others in Attendance: None

The meeting was called to order at 6:30pm by Chairman Kot.

Citizen Comments: None

Minutes for Correction/Approval: January 7, 2016

The minutes were approved as read.

New Business:

1. PS 2016-06 Police Reports for January 2016 – March 2016

Chief Hart said the reports are status quo and the reports were accepted as presented.

2. PS 2016-07 Adjudication Reports for December 2015 – March 2016

Chief Hart commented that the Hearing Officers are doing a good job and the reports were accepted as presented.

3. PS 2016-08 Request to Dispose of Hewlett Packard Design Jet 500 Printer

According to Chief Hart, this is a plotter that has never worked and should either be recycled or parted out. The committee approved of the disposal.

4. PS 2016-09 Police Department Training Report

This report was requested by Alderman Frieders at a previous meeting and shows what types of training are occurring. Some training is required to keep certifications current. The Sergeants and officers also do mandatory policy reviews each month. Chief Hart said the department is considering using a program which uses standardized rules and regulations for police departments. Automatic updates are also provided.

The Chief discussed some of the other training programs and other aspects of the report. Alderman Kot said he was encouraged to see this amount of training. Officers are encouraged to go to conferences that pertain to their particular expertise or position in the department. The Chief said each officer is trained for crime scenes, breathalyzer testing, DUI's, fingerprinting and juvenile matters. This helps to minimize overtime by not having to call other officers to handle. No further action.

5. PS 2016-10 Police Facility Planning

Chairman Kot asked to include this topic on the agenda and said the 2005 plan is the most recent and was only a space analysis. He wants the committee to begin to think about a new facility. A plan of all city buildings and their uses needs to be done. Quotes are being gathered now according to Mr. Olson.

The County has agreed to continue being the holding facility unless a new building or major remodeling is done. Alderman Kot recalled parental concern about the police department being so close to the schools. Chief Hart said there is also some concern about sex offenders being brought to the department since it's close to the schools and library.

Funding of a new building was discussed by Alderman Colosimo and he likes the idea of retrofitting the Old Second Bank building downtown as the police department. Then more space would become available in City Hall. Alderman Kot said he would not want the police department being moved around frequently as in the past. Alderman Frieders said he was glad to see planning begin prior to it being an emergency and he would like a central location.

Chief Hart said many departments have expandable campuses and include indoor ranges. He said the current department is tight on space and has been in the same space for 8 years. Also discussed was indoor vehicle storage which adds life to the squads. He noted Plano PD has a pole building for their vehicles.

Administrator Olson suggested using the 8 acres near Kendall Marketplace as a north central location for a department with the idea that a south side location would be needed at some point. He said land is cheap now and possible locations should be explored. This item will be kept on the agenda for more discussion.

6. PS 2016-11 Crosswalk Pedestrian Signage

Alderman Kot said this item should be discussed at Public Works meetings. Mr. Olson replied that some residents and schools have contacted the City about signage. It was noted that the students cross Game Farm Road at several locations and it was suggested there should be a study. Alderman Colosimo said a 3-foot landscape material could be used and leave openings at the crosswalks only.

Alderman Kot summarized and said the problem areas should be identified, take it to Public Works for a study and ask for an engineering recommendation. Mr. Olson said

the problem can be presented to the schools, however, he does not expect they would spend any money to rectify the problems. The Mayor added that staff can also look at and make recommendations.

Old Business None

Additional Business

Chairman Kot discussed the police vehicles and said he does not want to fall behind in purchasing new squads if there is extra money. Mr. Olson commented that any purchases do not have to be tied to the FY.

There was no further information and the meeting was adjourned at 7:17pm.

Minutes transcribed by
Marlys Young, Minute Taker



| Reviewed By: | |
|-----------------------|-------------------------------------|
| Legal | <input type="checkbox"/> |
| Finance | <input type="checkbox"/> |
| Engineer | <input type="checkbox"/> |
| City Administrator | <input type="checkbox"/> |
| Human Resources | <input type="checkbox"/> |
| Community Development | <input type="checkbox"/> |
| Police | <input checked="" type="checkbox"/> |
| Public Works | <input type="checkbox"/> |
| Parks and Recreation | <input type="checkbox"/> |

Agenda Item Number

NB #1

Tracking Number

PS 2016-12

Agenda Item Summary Memo

Title: Police Reports for March – June 2016

Meeting and Date: Public Safety – July 7, 2016

Synopsis: _____

Council Action Previously Taken:

Date of Action: _____ Action Taken: _____

Item Number: _____

Type of Vote Required: Informational

Council Action Requested: None

Submitted by: Nicole Decker Police
Name Department

Agenda Item Notes:

Incident Analysis Report

Summary By Incident Type

Print Date/Time: 05/31/2016 14:36
Login ID: ndecker
Incident Type: All
Call Source: All

From Date: 03/01/2016 00:00
To Date: 03/31/2016 23:59

YORKVILLE POLICE DEPARTMENT
ORI Number: IL0470200

Officer ID: All
Location: All

| Incident Type | Number of Incidents |
|----------------------------------|---------------------|
| 0260 - CRIMINAL SEXUAL ASSAULT | 1 |
| 0460 - BATTERY | 3 |
| 0486 - DOMESTIC BATTERY | 10 |
| 0610 - BURGLARY | 3 |
| 0625 - RESIDENTIAL BURGLARY | 2 |
| 0760 - BURGLARY FROM VEHICLE | 1 |
| 0810 - THEFT OVER | 3 |
| 0820 - THEFT UNDER | 2 |
| 0860 - RETAIL THEFT | 4 |
| 0910 - MOTOR VEHICLE THEFT | 1 |
| 1130 - FRAUD | 2 |
| 1137 - IDENTITY THEFT | 1 |
| 1310 - CRIMINAL DAMAGE PROPERTY | 4 |
| 1365 - CRIM TRESPASS RESIDENCE | 2 |
| 1562 - AGG CRIM SEXUAL ABUSE | 1 |
| 1740 - RUNAWAY - MRAI | 1 |
| 1811 - POSS CANNABIS <30 GRAMS | 2 |
| 2170 - POSS DRUG EQUIPMENT | 2 |
| 2410 - DUI - ALCOHOL | 5 |
| 2470 - NO DRIVER'S LICENSE | 1 |
| 2480 - SUSPENDED/REVOKED DL | 8 |
| 2825 - HARASSMENT BY TELEPHONE | 2 |
| 2890 - ALL OTHER DISORDERLY COND | 1 |
| 4387 - VIOL ORDER OF PROTECTION | 1 |
| 4870 - DOMESTIC DISPUTE | 2 |
| 5081 - IN-STATE WARRANT | 4 |
| 7708 - SUICIDE THREAT | 1 |
| 8041 - ACCIDENT - HIT AND RUN | 5 |
| 9004 - ASSIST OTHER POLICE DEPT | 2 |
| 9005 - ASSIST GOVERNMENT AGENCY | 1 |
| 9008 - ASSIST BUSINESS AGENCY | 4 |
| 9009 - ASSIST SCHOOLS | 1 |
| 9020 - SUSPICIOUS CIRCUMSTANCES | 1 |
| 9023 - BUSINESS CHECK | 1 |
| 9055 - MISCHIEVOUS CONDUCT | 1 |
| 9060 - SEX OFFENDER REGISTRATION | 1 |
| 9061 - LOST ARTICLES | 1 |
| 9062 - FOUND ARTICLES | 4 |

Incident Analysis Report

Summary By Incident Type

Print Date/Time: 05/31/2016 14:36
Login ID: ndecker
Incident Type: All
Call Source: All

From Date: 03/01/2016 00:00
To Date: 03/31/2016 23:59

YORKVILLE POLICE DEPARTMENT
ORI Number: IL0470200

Officer ID: All
Location: All

| Incident Type | Number of Incidents |
|----------------------------------|---------------------|
| 9066 - MISSING - JUVENILE MALE | 1 |
| 9067 - MISSING - JUVENILE FEMALE | 1 |
| 9070 - DISORDERLY/RECKLESS COND | 1 |
| 9080 - TOWED VEHICLE | 1 |
| 9083 - ASSIST AMBULANCE | 6 |
| 9231 - DOGS - AT LARGE | 1 |
| 9310 - CHECK WELL BEING | 1 |
| 9428 - INVESTIGATION - SUICIDE | 1 |
| 9515 - MOTORIST ASSIST - OTHER | 1 |
| 9519 - ABANDONED VEHICLE | 2 |
| 9562 - ACCIDENT - INJURY | 4 |
| 9564 - ACCIDENT - PROPERTY | 38 |
| 9569 - ACCIDENT - PRIVATE PROP | 1 |
| 9610 - CITY ORDINANCE VIOLATION | 1 |
| Total: | 152 |

Incident Analysis Report

Summary By Incident Type

Print Date/Time: 05/31/2016 14:38
Login ID: ndecker
Incident Type: All
Call Source: All

From Date: 04/01/2016 00:00
To Date: 04/30/2016 23:59

YORKVILLE POLICE DEPARTMENT
ORI Number: IL0470200

Officer ID: All
Location: All

| Incident Type | Number of Incidents |
|----------------------------------|---------------------|
| 0320 - ROBBERY | 2 |
| 0410 - AGGRAVATED BATTERY | 1 |
| 0460 - BATTERY | 4 |
| 0486 - DOMESTIC BATTERY | 11 |
| 0760 - BURGLARY FROM VEHICLE | 1 |
| 0810 - THEFT OVER | 4 |
| 0820 - THEFT UNDER | 5 |
| 0860 - RETAIL THEFT | 4 |
| 0910 - MOTOR VEHICLE THEFT | 2 |
| 1130 - FRAUD | 1 |
| 1137 - IDENTITY THEFT | 1 |
| 1150 - CREDIT CARD FRAUD | 1 |
| 1220 - THEFT OF LOST PROPERTY | 1 |
| 1305 - CRIMINAL DEFACE PROPERTY | 1 |
| 1310 - CRIMINAL DAMAGE PROPERTY | 9 |
| 1811 - POSS CANNABIS <30 GRAMS | 1 |
| 1812 - POSS CANNABIS >30 GRAMS | 1 |
| 2230 - ILLEGAL CONSUMPTION | 1 |
| 2410 - DUI - ALCOHOL | 3 |
| 2480 - SUSPENDED/REVOKED DL | 5 |
| 2825 - HARASSMENT BY TELEPHONE | 1 |
| 2870 - PEEPING TOM | 1 |
| 4255 - UNLAWFUL VISIT INTERFERE | 1 |
| 4387 - VIOL ORDER OF PROTECTION | 4 |
| 4870 - DOMESTIC DISPUTE | 3 |
| 5081 - IN-STATE WARRANT | 4 |
| 7799 - SERVE ORDER OF PROTECTION | 1 |
| 8007 - ASSIST PLANO POLICE DEPT | 1 |
| 8041 - ACCIDENT - HIT AND RUN | 8 |
| 9005 - ASSIST GOVERNMENT AGENCY | 4 |
| 9008 - ASSIST BUSINESS AGENCY | 3 |
| 9020 - SUSPICIOUS CIRCUMSTANCES | 3 |
| 9061 - LOST ARTICLES | 1 |
| 9062 - FOUND ARTICLES | 6 |
| 9068 - FOUND BICYCLE | 1 |
| 9071 - CITIZEN ASSIST | 2 |
| 9083 - ASSIST AMBULANCE | 4 |
| 9105 - NEIGHBORHOOD TROUBLE | 2 |

Incident Analysis Report

Summary By Incident Type

Print Date/Time: 05/31/2016 14:38

Login ID: ndecker

Incident Type: All

Call Source: All

From Date: 04/01/2016 00:00

To Date: 04/30/2016 23:59

YORKVILLE POLICE DEPARTMENT

ORI Number: IL0470200

Officer ID: All

Location: All

| Incident Type | Number of Incidents |
|----------------------------------|---------------------|
| 9201 - DOG BITE - HOME | 2 |
| 9203 - DOG BITE - PUBLIC | 1 |
| 9231 - DOGS - AT LARGE | 1 |
| 9428 - INVESTIGATION - SUICIDE | 1 |
| 9513 - MOTORIST ASSIST-LOCKOUT | 1 |
| 9561 - ACCIDENT - DEATH | 1 |
| 9562 - ACCIDENT - INJURY | 6 |
| 9564 - ACCIDENT - PROPERTY | 29 |
| 9569 - ACCIDENT - PRIVATE PROP | 4 |
| 9919 - RECOVERED STOLEN PROPERTY | 1 |
| Total: | 156 |

Incident Analysis Report

Summary By Incident Type

Print Date/Time: 06/20/2016 16:42
Login ID: ndecker
Incident Type: All
Call Source: All

From Date: 05/01/2016 00:00
To Date: 05/31/2016 23:59

YORKVILLE POLICE DEPARTMENT
ORI Number: IL0470200

Officer ID: All
Location: All

| Incident Type | Number of Incidents |
|----------------------------------|---------------------|
| 0260 - CRIMINAL SEXUAL ASSAULT | 1 |
| 0460 - BATTERY | 3 |
| 0486 - DOMESTIC BATTERY | 12 |
| 0625 - RESIDENTIAL BURGLARY | 5 |
| 0760 - BURGLARY FROM VEHICLE | 1 |
| 0810 - THEFT OVER | 3 |
| 0820 - THEFT UNDER | 2 |
| 0860 - RETAIL THEFT | 3 |
| 1130 - FRAUD | 1 |
| 1180 - FALSE PERSONATION | 1 |
| 1195 - FINANCIAL EXPLOITATION | 1 |
| 1310 - CRIMINAL DAMAGE PROPERTY | 1 |
| 1410 - UNLAWFUL USE OF WEAPON | 1 |
| 1563 - CRIMINAL SEXUAL ABUSE | 1 |
| 1740 - RUNAWAY - MRAI | 1 |
| 1811 - POSS CANNABIS <30 GRAMS | 3 |
| 1812 - POSS CANNABIS >30 GRAMS | 1 |
| 2170 - POSS DRUG EQUIPMENT | 1 |
| 2230 - ILLEGAL CONSUMPTION | 1 |
| 2410 - DUI - ALCOHOL | 6 |
| 2470 - NO DRIVER'S LICENSE | 2 |
| 2480 - SUSPENDED/REVOKED DL | 7 |
| 2820 - TELEPHONE THREAT | 1 |
| 2825 - HARASSMENT BY TELEPHONE | 3 |
| 2890 - ALL OTHER DISORDERLY COND | 1 |
| 4387 - VIOL ORDER OF PROTECTION | 1 |
| 4870 - DOMESTIC DISPUTE | 3 |
| 5081 - IN-STATE WARRANT | 8 |
| 7708 - SUICIDE THREAT | 1 |
| 8041 - ACCIDENT - HIT AND RUN | 4 |
| 9001 - ASSIST CITY FIRE DEPT | 2 |
| 9002 - ASSIST COUNTY POLICE | 1 |
| 9003 - ASSIST STATE POLICE | 1 |
| 9008 - ASSIST BUSINESS AGENCY | 4 |
| 9020 - SUSPICIOUS CIRCUMSTANCES | 2 |
| 9058 - COMPLAINTS - LOUD NOISE | 1 |
| 9059 - OTHER PUBLIC COMPLAINTS | 1 |
| 9060 - SEX OFFENDER REGISTRATION | 1 |

Incident Analysis Report

Summary By Incident Type

Print Date/Time: 06/20/2016 16:42

Login ID: ndecker

Incident Type: All

Call Source: All

From Date: 05/01/2016 00:00

To Date: 05/31/2016 23:59

YORKVILLE POLICE DEPARTMENT

ORI Number: IL0470200

Officer ID: All

Location: All

| Incident Type | Number of Incidents |
|----------------------------------|---------------------|
| 9061 - LOST ARTICLES | 1 |
| 9062 - FOUND ARTICLES | 6 |
| 9064 - MISSING - ADULT MALE | 1 |
| 9066 - MISSING - JUVENILE MALE | 1 |
| 9071 - CITIZEN ASSIST | 4 |
| 9083 - ASSIST AMBULANCE | 4 |
| 9104 - DOMESTIC TROUBLE | 1 |
| 9310 - CHECK WELL BEING | 2 |
| 9519 - ABANDONED VEHICLE | 1 |
| 9562 - ACCIDENT - INJURY | 9 |
| 9564 - ACCIDENT - PROPERTY | 30 |
| 9569 - ACCIDENT - PRIVATE PROP | 2 |
| 9610 - CITY ORDINANCE VIOLATION | 2 |
| 9915 - ASSISTANCE CIVIL CATEGORY | 1 |
| Total: | 158 |

Incident Breakdown By Month Report

Print Date/Time: 05/31/2016 14:38
 Login ID: ndecker
 Year: 2016

YORKVILLE POLICE DEPARTMENT
 ORI Number: IL0470200
 Incident Type: All

| Incident Type | January | | February | | March | | April | | May | | June | | July | | August | | September | | October | | November | | December | | Yearly |
|-----------------|---------|-------|----------|-------|-------|-------|-------|-------|-----|-------|------|-----|------|-----|--------|-----|-----------|-----|---------|-----|----------|-----|----------|-----|--------|
| | # | % | # | % | # | % | # | % | # | % | # | % | # | % | # | % | # | % | # | % | # | % | # | % | Totals |
| 0260 - CRIMINAL | 0 | 0.0 | 0 | 0.0 | 1 | 50.0 | 0 | 0.0 | 1 | 50.0 | 0 | 0.0 | 0 | 0.0 | 0 | 0.0 | 0 | 0.0 | 0 | 0.0 | 0 | 0.0 | 0 | 0.0 | 2 |
| 0280 - | 0 | 0.0 | 1 | 100.0 | 0 | 0.0 | 0 | 0.0 | 0 | 0.0 | 0 | 0.0 | 0 | 0.0 | 0 | 0.0 | 0 | 0.0 | 0 | 0.0 | 0 | 0.0 | 0 | 0.0 | 1 |
| 0320 - ROBBERY | 0 | 0.0 | 0 | 0.0 | 0 | 0.0 | 2 | 100.0 | 0 | 0.0 | 0 | 0.0 | 0 | 0.0 | 0 | 0.0 | 0 | 0.0 | 0 | 0.0 | 0 | 0.0 | 0 | 0.0 | 2 |
| 0410 - | 0 | 0.0 | 2 | 66.7 | 0 | 0.0 | 1 | 33.3 | 0 | 0.0 | 0 | 0.0 | 0 | 0.0 | 0 | 0.0 | 0 | 0.0 | 0 | 0.0 | 0 | 0.0 | 0 | 0.0 | 3 |
| 0460 - BATTERY | 4 | 21.1 | 6 | 31.6 | 3 | 15.8 | 4 | 21.1 | 2 | 10.5 | 0 | 0.0 | 0 | 0.0 | 0 | 0.0 | 0 | 0.0 | 0 | 0.0 | 0 | 0.0 | 0 | 0.0 | 19 |
| 0486 - DOMESTIC | 8 | 14.8 | 13 | 24.1 | 10 | 18.5 | 11 | 20.4 | 12 | 22.2 | 0 | 0.0 | 0 | 0.0 | 0 | 0.0 | 0 | 0.0 | 0 | 0.0 | 0 | 0.0 | 0 | 0.0 | 54 |
| 0610 - | 1 | 20.0 | 1 | 20.0 | 3 | 60.0 | 0 | 0.0 | 0 | 0.0 | 0 | 0.0 | 0 | 0.0 | 0 | 0.0 | 0 | 0.0 | 0 | 0.0 | 0 | 0.0 | 0 | 0.0 | 5 |
| 0625 - | 0 | 0.0 | 3 | 33.3 | 2 | 22.2 | 0 | 0.0 | 4 | 44.4 | 0 | 0.0 | 0 | 0.0 | 0 | 0.0 | 0 | 0.0 | 0 | 0.0 | 0 | 0.0 | 0 | 0.0 | 9 |
| 0760 - | 0 | 0.0 | 5 | 62.5 | 1 | 12.5 | 1 | 12.5 | 1 | 12.5 | 0 | 0.0 | 0 | 0.0 | 0 | 0.0 | 0 | 0.0 | 0 | 0.0 | 0 | 0.0 | 0 | 0.0 | 8 |
| 0810 - THEFT | 2 | 18.2 | 1 | 9.1 | 3 | 27.3 | 4 | 36.4 | 1 | 9.1 | 0 | 0.0 | 0 | 0.0 | 0 | 0.0 | 0 | 0.0 | 0 | 0.0 | 0 | 0.0 | 0 | 0.0 | 11 |
| 0820 - THEFT | 3 | 20.0 | 3 | 20.0 | 2 | 13.3 | 5 | 33.3 | 2 | 13.3 | 0 | 0.0 | 0 | 0.0 | 0 | 0.0 | 0 | 0.0 | 0 | 0.0 | 0 | 0.0 | 0 | 0.0 | 15 |
| 0860 - RETAIL | 8 | 40.0 | 1 | 5.0 | 4 | 20.0 | 4 | 20.0 | 3 | 15.0 | 0 | 0.0 | 0 | 0.0 | 0 | 0.0 | 0 | 0.0 | 0 | 0.0 | 0 | 0.0 | 0 | 0.0 | 20 |
| 0910 - MOTOR | 0 | 0.0 | 0 | 0.0 | 1 | 33.3 | 2 | 66.7 | 0 | 0.0 | 0 | 0.0 | 0 | 0.0 | 0 | 0.0 | 0 | 0.0 | 0 | 0.0 | 0 | 0.0 | 0 | 0.0 | 3 |
| 1110 - | 0 | 0.0 | 2 | 100.0 | 0 | 0.0 | 0 | 0.0 | 0 | 0.0 | 0 | 0.0 | 0 | 0.0 | 0 | 0.0 | 0 | 0.0 | 0 | 0.0 | 0 | 0.0 | 0 | 0.0 | 2 |
| 1120 - FORGERY | 1 | 50.0 | 1 | 50.0 | 0 | 0.0 | 0 | 0.0 | 0 | 0.0 | 0 | 0.0 | 0 | 0.0 | 0 | 0.0 | 0 | 0.0 | 0 | 0.0 | 0 | 0.0 | 0 | 0.0 | 2 |
| 1130 - FRAUD | 1 | 20.0 | 0 | 0.0 | 2 | 40.0 | 1 | 20.0 | 1 | 20.0 | 0 | 0.0 | 0 | 0.0 | 0 | 0.0 | 0 | 0.0 | 0 | 0.0 | 0 | 0.0 | 0 | 0.0 | 5 |
| 1137 - IDENTITY | 0 | 0.0 | 1 | 33.3 | 1 | 33.3 | 1 | 33.3 | 0 | 0.0 | 0 | 0.0 | 0 | 0.0 | 0 | 0.0 | 0 | 0.0 | 0 | 0.0 | 0 | 0.0 | 0 | 0.0 | 3 |
| 1150 - CREDIT | 0 | 0.0 | 0 | 0.0 | 0 | 0.0 | 1 | 100.0 | 0 | 0.0 | 0 | 0.0 | 0 | 0.0 | 0 | 0.0 | 0 | 0.0 | 0 | 0.0 | 0 | 0.0 | 0 | 0.0 | 1 |
| 1180 - FALSE | 0 | 0.0 | 0 | 0.0 | 0 | 0.0 | 0 | 0.0 | 1 | 100.0 | 0 | 0.0 | 0 | 0.0 | 0 | 0.0 | 0 | 0.0 | 0 | 0.0 | 0 | 0.0 | 0 | 0.0 | 1 |
| 1220 - THEFT OF | 0 | 0.0 | 0 | 0.0 | 0 | 0.0 | 1 | 100.0 | 0 | 0.0 | 0 | 0.0 | 0 | 0.0 | 0 | 0.0 | 0 | 0.0 | 0 | 0.0 | 0 | 0.0 | 0 | 0.0 | 1 |
| 1305 - CRIMINAL | 0 | 0.0 | 0 | 0.0 | 0 | 0.0 | 1 | 100.0 | 0 | 0.0 | 0 | 0.0 | 0 | 0.0 | 0 | 0.0 | 0 | 0.0 | 0 | 0.0 | 0 | 0.0 | 0 | 0.0 | 1 |
| 1310 - CRIMINAL | 6 | 24.0 | 5 | 20.0 | 4 | 16.0 | 9 | 36.0 | 1 | 4.0 | 0 | 0.0 | 0 | 0.0 | 0 | 0.0 | 0 | 0.0 | 0 | 0.0 | 0 | 0.0 | 0 | 0.0 | 25 |
| 1330 - CRIM | 2 | 100.0 | 0 | 0.0 | 0 | 0.0 | 0 | 0.0 | 0 | 0.0 | 0 | 0.0 | 0 | 0.0 | 0 | 0.0 | 0 | 0.0 | 0 | 0.0 | 0 | 0.0 | 0 | 0.0 | 2 |
| 1365 - CRIM | 0 | 0.0 | 0 | 0.0 | 2 | 100.0 | 0 | 0.0 | 0 | 0.0 | 0 | 0.0 | 0 | 0.0 | 0 | 0.0 | 0 | 0.0 | 0 | 0.0 | 0 | 0.0 | 0 | 0.0 | 2 |
| 1410 - | 0 | 0.0 | 0 | 0.0 | 0 | 0.0 | 0 | 0.0 | 1 | 100.0 | 0 | 0.0 | 0 | 0.0 | 0 | 0.0 | 0 | 0.0 | 0 | 0.0 | 0 | 0.0 | 0 | 0.0 | 1 |
| 1562 - AGG CRIM | 0 | 0.0 | 0 | 0.0 | 1 | 100.0 | 0 | 0.0 | 0 | 0.0 | 0 | 0.0 | 0 | 0.0 | 0 | 0.0 | 0 | 0.0 | 0 | 0.0 | 0 | 0.0 | 0 | 0.0 | 1 |

Incident Breakdown By Month Report

Print Date/Time: 05/31/2016 14:38
 Login ID: ndecker
 Year: 2016

YORKVILLE POLICE DEPARTMENT
 ORI Number: IL0470200
 Incident Type: All

| Incident Type | January | | February | | March | | April | | May | | June | | July | | August | | September | | October | | November | | December | | Yearly Totals |
|-----------------|---------|-------|----------|-------|-------|------|-------|-------|-----|------|------|-----|------|-----|--------|-----|-----------|-----|---------|-----|----------|-----|----------|-----|---------------|
| | # | % | # | % | # | % | # | % | # | % | # | % | # | % | # | % | # | % | # | % | # | % | # | % | |
| 1563 - CRIMINAL | 0 | 0.0 | 1 | 50.0 | 0 | 0.0 | 0 | 0.0 | 1 | 50.0 | 0 | 0.0 | 0 | 0.0 | 0 | 0.0 | 0 | 0.0 | 0 | 0.0 | 0 | 0.0 | 0 | 0.0 | 2 |
| 1710 - | 1 | 100.0 | 0 | 0.0 | 0 | 0.0 | 0 | 0.0 | 0 | 0.0 | 0 | 0.0 | 0 | 0.0 | 0 | 0.0 | 0 | 0.0 | 0 | 0.0 | 0 | 0.0 | 0 | 0.0 | 1 |
| 1740 - RUNAWAY | 1 | 20.0 | 2 | 40.0 | 1 | 20.0 | 0 | 0.0 | 1 | 20.0 | 0 | 0.0 | 0 | 0.0 | 0 | 0.0 | 0 | 0.0 | 0 | 0.0 | 0 | 0.0 | 0 | 0.0 | 5 |
| 1811 - POSS | 0 | 0.0 | 2 | 25.0 | 2 | 25.0 | 1 | 12.5 | 3 | 37.5 | 0 | 0.0 | 0 | 0.0 | 0 | 0.0 | 0 | 0.0 | 0 | 0.0 | 0 | 0.0 | 0 | 0.0 | 8 |
| 1812 - POSS | 0 | 0.0 | 0 | 0.0 | 0 | 0.0 | 1 | 50.0 | 1 | 50.0 | 0 | 0.0 | 0 | 0.0 | 0 | 0.0 | 0 | 0.0 | 0 | 0.0 | 0 | 0.0 | 0 | 0.0 | 2 |
| 1822 - DELIVER | 0 | 0.0 | 1 | 100.0 | 0 | 0.0 | 0 | 0.0 | 0 | 0.0 | 0 | 0.0 | 0 | 0.0 | 0 | 0.0 | 0 | 0.0 | 0 | 0.0 | 0 | 0.0 | 0 | 0.0 | 1 |
| 2020 - POSS | 1 | 100.0 | 0 | 0.0 | 0 | 0.0 | 0 | 0.0 | 0 | 0.0 | 0 | 0.0 | 0 | 0.0 | 0 | 0.0 | 0 | 0.0 | 0 | 0.0 | 0 | 0.0 | 0 | 0.0 | 1 |
| 2070 - DELIVERY | 0 | 0.0 | 1 | 100.0 | 0 | 0.0 | 0 | 0.0 | 0 | 0.0 | 0 | 0.0 | 0 | 0.0 | 0 | 0.0 | 0 | 0.0 | 0 | 0.0 | 0 | 0.0 | 0 | 0.0 | 1 |
| 2170 - POSS | 0 | 0.0 | 1 | 25.0 | 2 | 50.0 | 0 | 0.0 | 1 | 25.0 | 0 | 0.0 | 0 | 0.0 | 0 | 0.0 | 0 | 0.0 | 0 | 0.0 | 0 | 0.0 | 0 | 0.0 | 4 |
| 2230 - ILLEGAL | 1 | 50.0 | 0 | 0.0 | 0 | 0.0 | 1 | 50.0 | 0 | 0.0 | 0 | 0.0 | 0 | 0.0 | 0 | 0.0 | 0 | 0.0 | 0 | 0.0 | 0 | 0.0 | 0 | 0.0 | 2 |
| 2410 - DUI - | 1 | 5.9 | 2 | 11.8 | 5 | 29.4 | 3 | 17.6 | 6 | 35.3 | 0 | 0.0 | 0 | 0.0 | 0 | 0.0 | 0 | 0.0 | 0 | 0.0 | 0 | 0.0 | 0 | 0.0 | 17 |
| 2470 - NO | 3 | 42.9 | 2 | 28.6 | 1 | 14.3 | 0 | 0.0 | 1 | 14.3 | 0 | 0.0 | 0 | 0.0 | 0 | 0.0 | 0 | 0.0 | 0 | 0.0 | 0 | 0.0 | 0 | 0.0 | 7 |
| 2480 - | 10 | 27.0 | 7 | 18.9 | 8 | 21.6 | 5 | 13.5 | 7 | 18.9 | 0 | 0.0 | 0 | 0.0 | 0 | 0.0 | 0 | 0.0 | 0 | 0.0 | 0 | 0.0 | 0 | 0.0 | 37 |
| 2820 - | 2 | 66.7 | 0 | 0.0 | 0 | 0.0 | 0 | 0.0 | 1 | 33.3 | 0 | 0.0 | 0 | 0.0 | 0 | 0.0 | 0 | 0.0 | 0 | 0.0 | 0 | 0.0 | 0 | 0.0 | 3 |
| 2825 - | 1 | 12.5 | 1 | 12.5 | 2 | 25.0 | 1 | 12.5 | 3 | 37.5 | 0 | 0.0 | 0 | 0.0 | 0 | 0.0 | 0 | 0.0 | 0 | 0.0 | 0 | 0.0 | 0 | 0.0 | 8 |
| 2870 - PEEPING | 0 | 0.0 | 0 | 0.0 | 0 | 0.0 | 1 | 100.0 | 0 | 0.0 | 0 | 0.0 | 0 | 0.0 | 0 | 0.0 | 0 | 0.0 | 0 | 0.0 | 0 | 0.0 | 0 | 0.0 | 1 |
| 2890 - ALL | 0 | 0.0 | 0 | 0.0 | 1 | 50.0 | 0 | 0.0 | 1 | 50.0 | 0 | 0.0 | 0 | 0.0 | 0 | 0.0 | 0 | 0.0 | 0 | 0.0 | 0 | 0.0 | 0 | 0.0 | 2 |
| 4255 - | 0 | 0.0 | 0 | 0.0 | 0 | 0.0 | 1 | 100.0 | 0 | 0.0 | 0 | 0.0 | 0 | 0.0 | 0 | 0.0 | 0 | 0.0 | 0 | 0.0 | 0 | 0.0 | 0 | 0.0 | 1 |
| 4387 - VIOL | 0 | 0.0 | 2 | 25.0 | 1 | 12.5 | 4 | 50.0 | 1 | 12.5 | 0 | 0.0 | 0 | 0.0 | 0 | 0.0 | 0 | 0.0 | 0 | 0.0 | 0 | 0.0 | 0 | 0.0 | 8 |
| 4870 - DOMESTIC | 3 | 20.0 | 5 | 33.3 | 2 | 13.3 | 3 | 20.0 | 2 | 13.3 | 0 | 0.0 | 0 | 0.0 | 0 | 0.0 | 0 | 0.0 | 0 | 0.0 | 0 | 0.0 | 0 | 0.0 | 15 |
| 5081 - IN-STATE | 2 | 9.1 | 4 | 18.2 | 4 | 18.2 | 4 | 18.2 | 8 | 36.4 | 0 | 0.0 | 0 | 0.0 | 0 | 0.0 | 0 | 0.0 | 0 | 0.0 | 0 | 0.0 | 0 | 0.0 | 22 |
| 7708 - SUICIDE | 2 | 33.3 | 2 | 33.3 | 1 | 16.7 | 0 | 0.0 | 1 | 16.7 | 0 | 0.0 | 0 | 0.0 | 0 | 0.0 | 0 | 0.0 | 0 | 0.0 | 0 | 0.0 | 0 | 0.0 | 6 |
| 7799 - SERVE | 0 | 0.0 | 0 | 0.0 | 0 | 0.0 | 1 | 100.0 | 0 | 0.0 | 0 | 0.0 | 0 | 0.0 | 0 | 0.0 | 0 | 0.0 | 0 | 0.0 | 0 | 0.0 | 0 | 0.0 | 1 |
| 8007 - ASSIST | 0 | 0.0 | 0 | 0.0 | 0 | 0.0 | 1 | 100.0 | 0 | 0.0 | 0 | 0.0 | 0 | 0.0 | 0 | 0.0 | 0 | 0.0 | 0 | 0.0 | 0 | 0.0 | 0 | 0.0 | 1 |
| 8041 - ACCIDENT | 4 | 17.4 | 3 | 13.0 | 5 | 21.7 | 8 | 34.8 | 3 | 13.0 | 0 | 0.0 | 0 | 0.0 | 0 | 0.0 | 0 | 0.0 | 0 | 0.0 | 0 | 0.0 | 0 | 0.0 | 23 |
| 8066 - CRIMINAL | 0 | 0.0 | 1 | 100.0 | 0 | 0.0 | 0 | 0.0 | 0 | 0.0 | 0 | 0.0 | 0 | 0.0 | 0 | 0.0 | 0 | 0.0 | 0 | 0.0 | 0 | 0.0 | 0 | 0.0 | 1 |

Incident Breakdown By Month Report

Print Date/Time: 05/31/2016 14:38
 Login ID: ndecker
 Year: 2016

YORKVILLE POLICE DEPARTMENT
 ORI Number: IL0470200
 Incident Type: All

| Incident Type | January | | February | | March | | April | | May | | June | | July | | August | | September | | October | | November | | December | | Yearly Totals |
|------------------|---------|-------|----------|-------|-------|-------|-------|-------|-----|-------|------|-----|------|-----|--------|-----|-----------|-----|---------|-----|----------|-----|----------|-----|---------------|
| | # | % | # | % | # | % | # | % | # | % | # | % | # | % | # | % | # | % | # | % | # | % | # | % | |
| 9001 - ASSIST | 0 | 0.0 | 1 | 33.3 | 0 | 0.0 | 0 | 0.0 | 2 | 66.7 | 0 | 0.0 | 0 | 0.0 | 0 | 0.0 | 0 | 0.0 | 0 | 0.0 | 0 | 0.0 | 0 | 0.0 | 3 |
| 9002 - ASSIST | 1 | 50.0 | 0 | 0.0 | 0 | 0.0 | 0 | 0.0 | 1 | 50.0 | 0 | 0.0 | 0 | 0.0 | 0 | 0.0 | 0 | 0.0 | 0 | 0.0 | 0 | 0.0 | 0 | 0.0 | 2 |
| 9003 - ASSIST | 1 | 33.3 | 1 | 33.3 | 0 | 0.0 | 0 | 0.0 | 1 | 33.3 | 0 | 0.0 | 0 | 0.0 | 0 | 0.0 | 0 | 0.0 | 0 | 0.0 | 0 | 0.0 | 0 | 0.0 | 3 |
| 9004 - ASSIST | 0 | 0.0 | 0 | 0.0 | 2 | 100.0 | 0 | 0.0 | 0 | 0.0 | 0 | 0.0 | 0 | 0.0 | 0 | 0.0 | 0 | 0.0 | 0 | 0.0 | 0 | 0.0 | 0 | 0.0 | 2 |
| 9005 - ASSIST | 0 | 0.0 | 0 | 0.0 | 1 | 20.0 | 4 | 80.0 | 0 | 0.0 | 0 | 0.0 | 0 | 0.0 | 0 | 0.0 | 0 | 0.0 | 0 | 0.0 | 0 | 0.0 | 0 | 0.0 | 5 |
| 9008 - ASSIST | 3 | 18.8 | 2 | 12.5 | 4 | 25.0 | 3 | 18.8 | 4 | 25.0 | 0 | 0.0 | 0 | 0.0 | 0 | 0.0 | 0 | 0.0 | 0 | 0.0 | 0 | 0.0 | 0 | 0.0 | 16 |
| 9009 - ASSIST | 2 | 50.0 | 1 | 25.0 | 1 | 25.0 | 0 | 0.0 | 0 | 0.0 | 0 | 0.0 | 0 | 0.0 | 0 | 0.0 | 0 | 0.0 | 0 | 0.0 | 0 | 0.0 | 0 | 0.0 | 4 |
| 9020 - | 1 | 11.1 | 2 | 22.2 | 1 | 11.1 | 3 | 33.3 | 2 | 22.2 | 0 | 0.0 | 0 | 0.0 | 0 | 0.0 | 0 | 0.0 | 0 | 0.0 | 0 | 0.0 | 0 | 0.0 | 9 |
| 9023 - BUSINESS | 0 | 0.0 | 0 | 0.0 | 1 | 100.0 | 0 | 0.0 | 0 | 0.0 | 0 | 0.0 | 0 | 0.0 | 0 | 0.0 | 0 | 0.0 | 0 | 0.0 | 0 | 0.0 | 0 | 0.0 | 1 |
| 9055 - | 0 | 0.0 | 1 | 50.0 | 1 | 50.0 | 0 | 0.0 | 0 | 0.0 | 0 | 0.0 | 0 | 0.0 | 0 | 0.0 | 0 | 0.0 | 0 | 0.0 | 0 | 0.0 | 0 | 0.0 | 2 |
| 9058 - | 1 | 33.3 | 1 | 33.3 | 0 | 0.0 | 0 | 0.0 | 1 | 33.3 | 0 | 0.0 | 0 | 0.0 | 0 | 0.0 | 0 | 0.0 | 0 | 0.0 | 0 | 0.0 | 0 | 0.0 | 3 |
| 9059 - OTHER | 0 | 0.0 | 0 | 0.0 | 0 | 0.0 | 0 | 0.0 | 1 | 100.0 | 0 | 0.0 | 0 | 0.0 | 0 | 0.0 | 0 | 0.0 | 0 | 0.0 | 0 | 0.0 | 0 | 0.0 | 1 |
| 9060 - SEX | 0 | 0.0 | 0 | 0.0 | 1 | 50.0 | 0 | 0.0 | 1 | 50.0 | 0 | 0.0 | 0 | 0.0 | 0 | 0.0 | 0 | 0.0 | 0 | 0.0 | 0 | 0.0 | 0 | 0.0 | 2 |
| 9061 - LOST | 2 | 50.0 | 0 | 0.0 | 1 | 25.0 | 1 | 25.0 | 0 | 0.0 | 0 | 0.0 | 0 | 0.0 | 0 | 0.0 | 0 | 0.0 | 0 | 0.0 | 0 | 0.0 | 0 | 0.0 | 4 |
| 9062 - FOUND | 1 | 5.3 | 4 | 21.1 | 4 | 21.1 | 6 | 31.6 | 4 | 21.1 | 0 | 0.0 | 0 | 0.0 | 0 | 0.0 | 0 | 0.0 | 0 | 0.0 | 0 | 0.0 | 0 | 0.0 | 19 |
| 9066 - MISSING - | 0 | 0.0 | 0 | 0.0 | 1 | 50.0 | 0 | 0.0 | 1 | 50.0 | 0 | 0.0 | 0 | 0.0 | 0 | 0.0 | 0 | 0.0 | 0 | 0.0 | 0 | 0.0 | 0 | 0.0 | 2 |
| 9067 - MISSING - | 0 | 0.0 | 0 | 0.0 | 1 | 100.0 | 0 | 0.0 | 0 | 0.0 | 0 | 0.0 | 0 | 0.0 | 0 | 0.0 | 0 | 0.0 | 0 | 0.0 | 0 | 0.0 | 0 | 0.0 | 1 |
| 9068 - FOUND | 0 | 0.0 | 0 | 0.0 | 0 | 0.0 | 1 | 100.0 | 0 | 0.0 | 0 | 0.0 | 0 | 0.0 | 0 | 0.0 | 0 | 0.0 | 0 | 0.0 | 0 | 0.0 | 0 | 0.0 | 1 |
| 9070 - | 0 | 0.0 | 0 | 0.0 | 1 | 100.0 | 0 | 0.0 | 0 | 0.0 | 0 | 0.0 | 0 | 0.0 | 0 | 0.0 | 0 | 0.0 | 0 | 0.0 | 0 | 0.0 | 0 | 0.0 | 1 |
| 9071 - CITIZEN | 3 | 33.3 | 2 | 22.2 | 0 | 0.0 | 2 | 22.2 | 2 | 22.2 | 0 | 0.0 | 0 | 0.0 | 0 | 0.0 | 0 | 0.0 | 0 | 0.0 | 0 | 0.0 | 0 | 0.0 | 9 |
| 9080 - TOWED | 0 | 0.0 | 0 | 0.0 | 1 | 100.0 | 0 | 0.0 | 0 | 0.0 | 0 | 0.0 | 0 | 0.0 | 0 | 0.0 | 0 | 0.0 | 0 | 0.0 | 0 | 0.0 | 0 | 0.0 | 1 |
| 9083 - ASSIST | 5 | 20.8 | 5 | 20.8 | 6 | 25.0 | 4 | 16.7 | 4 | 16.7 | 0 | 0.0 | 0 | 0.0 | 0 | 0.0 | 0 | 0.0 | 0 | 0.0 | 0 | 0.0 | 0 | 0.0 | 24 |
| 9104 - DOMESTIC | 0 | 0.0 | 1 | 50.0 | 0 | 0.0 | 0 | 0.0 | 1 | 50.0 | 0 | 0.0 | 0 | 0.0 | 0 | 0.0 | 0 | 0.0 | 0 | 0.0 | 0 | 0.0 | 0 | 0.0 | 2 |
| 9105 - | 0 | 0.0 | 0 | 0.0 | 0 | 0.0 | 2 | 100.0 | 0 | 0.0 | 0 | 0.0 | 0 | 0.0 | 0 | 0.0 | 0 | 0.0 | 0 | 0.0 | 0 | 0.0 | 0 | 0.0 | 2 |
| 9110 - | 0 | 0.0 | 1 | 100.0 | 0 | 0.0 | 0 | 0.0 | 0 | 0.0 | 0 | 0.0 | 0 | 0.0 | 0 | 0.0 | 0 | 0.0 | 0 | 0.0 | 0 | 0.0 | 0 | 0.0 | 1 |
| 9112 - KEEP THE | 1 | 100.0 | 0 | 0.0 | 0 | 0.0 | 0 | 0.0 | 0 | 0.0 | 0 | 0.0 | 0 | 0.0 | 0 | 0.0 | 0 | 0.0 | 0 | 0.0 | 0 | 0.0 | 0 | 0.0 | 1 |

Incident Breakdown By Month Report

Print Date/Time: 05/31/2016 14:38
 Login ID: ndecker
 Year: 2016

YORKVILLE POLICE DEPARTMENT
 ORI Number: IL0470200
 Incident Type: All

| Incident Type | January | | February | | March | | April | | May | | June | | July | | August | | September | | October | | November | | December | | Yearly Totals |
|------------------|---------|-------|----------|-------|-------|-------|-------|-------|-----|------|------|-----|------|-----|--------|-----|-----------|-----|---------|-----|----------|-----|----------|-----|---------------|
| | # | % | # | % | # | % | # | % | # | % | # | % | # | % | # | % | # | % | # | % | # | % | # | % | |
| 9122 - SPECIAL | 0 | 0.0 | 1 | 100.0 | 0 | 0.0 | 0 | 0.0 | 0 | 0.0 | 0 | 0.0 | 0 | 0.0 | 0 | 0.0 | 0 | 0.0 | 0 | 0.0 | 0 | 0.0 | 0 | 0.0 | 1 |
| 9201 - DOG BITE | 0 | 0.0 | 0 | 0.0 | 0 | 0.0 | 2 | 100.0 | 0 | 0.0 | 0 | 0.0 | 0 | 0.0 | 0 | 0.0 | 0 | 0.0 | 0 | 0.0 | 0 | 0.0 | 0 | 0.0 | 2 |
| 9203 - DOG BITE | 0 | 0.0 | 0 | 0.0 | 0 | 0.0 | 1 | 100.0 | 0 | 0.0 | 0 | 0.0 | 0 | 0.0 | 0 | 0.0 | 0 | 0.0 | 0 | 0.0 | 0 | 0.0 | 0 | 0.0 | 1 |
| 9219 - ANIMAL - | 1 | 100.0 | 0 | 0.0 | 0 | 0.0 | 0 | 0.0 | 0 | 0.0 | 0 | 0.0 | 0 | 0.0 | 0 | 0.0 | 0 | 0.0 | 0 | 0.0 | 0 | 0.0 | 0 | 0.0 | 1 |
| 9231 - DOGS - AT | 0 | 0.0 | 0 | 0.0 | 1 | 50.0 | 1 | 50.0 | 0 | 0.0 | 0 | 0.0 | 0 | 0.0 | 0 | 0.0 | 0 | 0.0 | 0 | 0.0 | 0 | 0.0 | 0 | 0.0 | 2 |
| 9310 - CHECK | 1 | 33.3 | 0 | 0.0 | 1 | 33.3 | 0 | 0.0 | 1 | 33.3 | 0 | 0.0 | 0 | 0.0 | 0 | 0.0 | 0 | 0.0 | 0 | 0.0 | 0 | 0.0 | 0 | 0.0 | 3 |
| 9428 - | 1 | 25.0 | 1 | 25.0 | 1 | 25.0 | 1 | 25.0 | 0 | 0.0 | 0 | 0.0 | 0 | 0.0 | 0 | 0.0 | 0 | 0.0 | 0 | 0.0 | 0 | 0.0 | 0 | 0.0 | 4 |
| 9431 - DEATH - | 1 | 100.0 | 0 | 0.0 | 0 | 0.0 | 0 | 0.0 | 0 | 0.0 | 0 | 0.0 | 0 | 0.0 | 0 | 0.0 | 0 | 0.0 | 0 | 0.0 | 0 | 0.0 | 0 | 0.0 | 1 |
| 9439 - DEATH - | 1 | 100.0 | 0 | 0.0 | 0 | 0.0 | 0 | 0.0 | 0 | 0.0 | 0 | 0.0 | 0 | 0.0 | 0 | 0.0 | 0 | 0.0 | 0 | 0.0 | 0 | 0.0 | 0 | 0.0 | 1 |
| 9513 - MOTORIST | 0 | 0.0 | 0 | 0.0 | 0 | 0.0 | 1 | 100.0 | 0 | 0.0 | 0 | 0.0 | 0 | 0.0 | 0 | 0.0 | 0 | 0.0 | 0 | 0.0 | 0 | 0.0 | 0 | 0.0 | 1 |
| 9515 - MOTORIST | 0 | 0.0 | 0 | 0.0 | 1 | 100.0 | 0 | 0.0 | 0 | 0.0 | 0 | 0.0 | 0 | 0.0 | 0 | 0.0 | 0 | 0.0 | 0 | 0.0 | 0 | 0.0 | 0 | 0.0 | 1 |
| 9519 - | 0 | 0.0 | 0 | 0.0 | 2 | 66.7 | 0 | 0.0 | 1 | 33.3 | 0 | 0.0 | 0 | 0.0 | 0 | 0.0 | 0 | 0.0 | 0 | 0.0 | 0 | 0.0 | 0 | 0.0 | 3 |
| 9561 - ACCIDENT | 0 | 0.0 | 1 | 50.0 | 0 | 0.0 | 1 | 50.0 | 0 | 0.0 | 0 | 0.0 | 0 | 0.0 | 0 | 0.0 | 0 | 0.0 | 0 | 0.0 | 0 | 0.0 | 0 | 0.0 | 2 |
| 9562 - ACCIDENT | 1 | 3.8 | 7 | 26.9 | 4 | 15.4 | 6 | 23.1 | 8 | 30.8 | 0 | 0.0 | 0 | 0.0 | 0 | 0.0 | 0 | 0.0 | 0 | 0.0 | 0 | 0.0 | 0 | 0.0 | 26 |
| 9564 - ACCIDENT | 41 | 24.4 | 34 | 20.2 | 38 | 22.6 | 29 | 17.3 | 26 | 15.5 | 0 | 0.0 | 0 | 0.0 | 0 | 0.0 | 0 | 0.0 | 0 | 0.0 | 0 | 0.0 | 0 | 0.0 | 168 |
| 9569 - ACCIDENT | 0 | 0.0 | 3 | 30.0 | 1 | 10.0 | 4 | 40.0 | 2 | 20.0 | 0 | 0.0 | 0 | 0.0 | 0 | 0.0 | 0 | 0.0 | 0 | 0.0 | 0 | 0.0 | 0 | 0.0 | 10 |
| 9610 - CITY | 0 | 0.0 | 0 | 0.0 | 1 | 33.3 | 0 | 0.0 | 2 | 66.7 | 0 | 0.0 | 0 | 0.0 | 0 | 0.0 | 0 | 0.0 | 0 | 0.0 | 0 | 0.0 | 0 | 0.0 | 3 |
| 9915 - | 6 | 75.0 | 1 | 12.5 | 0 | 0.0 | 0 | 0.0 | 1 | 12.5 | 0 | 0.0 | 0 | 0.0 | 0 | 0.0 | 0 | 0.0 | 0 | 0.0 | 0 | 0.0 | 0 | 0.0 | 8 |
| 9919 - | 0 | 0.0 | 0 | 0.0 | 0 | 0.0 | 1 | 100.0 | 0 | 0.0 | 0 | 0.0 | 0 | 0.0 | 0 | 0.0 | 0 | 0.0 | 0 | 0.0 | 0 | 0.0 | 0 | 0.0 | 1 |
| Total: | 142 | 19.2 | 152 | 20.6 | 152 | 20.6 | 156 | 21.1 | 137 | 18.5 | 0 | 0.0 | 0 | 0.0 | 0 | 0.0 | 0 | 0.0 | 0 | 0.0 | 0 | 0.0 | 0 | 0.0 | 739 |

Incident Breakdown By Month Report

Print Date/Time: 06/20/2016 16:44
 Login ID: ndecker
 Year: 2016

YORKVILLE POLICE DEPARTMENT
 ORI Number: IL0470200
 Incident Type: All

| Incident Type | January | | February | | March | | April | | May | | June | | July | | August | | September | | October | | November | | December | | Yearly Totals |
|------------------|---------|------|----------|-------|-------|-------|-------|-------|-----|-------|------|-------|------|-----|--------|-----|-----------|-----|---------|-----|----------|-----|----------|-----|---------------|
| | # | % | # | % | # | % | # | % | # | % | # | % | # | % | # | % | # | % | # | % | # | % | # | % | |
| 0260 - CRIMINAL | 0 | 0.0 | 0 | 0.0 | 1 | 50.0 | 0 | 0.0 | 1 | 50.0 | 0 | 0.0 | 0 | 0.0 | 0 | 0.0 | 0 | 0.0 | 0 | 0.0 | 0 | 0.0 | 0 | 0.0 | 2 |
| 0280 - | 0 | 0.0 | 1 | 100.0 | 0 | 0.0 | 0 | 0.0 | 0 | 0.0 | 0 | 0.0 | 0 | 0.0 | 0 | 0.0 | 0 | 0.0 | 0 | 0.0 | 0 | 0.0 | 0 | 0.0 | 1 |
| 0320 - ROBBERY | 0 | 0.0 | 0 | 0.0 | 0 | 0.0 | 2 | 100.0 | 0 | 0.0 | 0 | 0.0 | 0 | 0.0 | 0 | 0.0 | 0 | 0.0 | 0 | 0.0 | 0 | 0.0 | 0 | 0.0 | 2 |
| 0410 - | 0 | 0.0 | 2 | 66.7 | 0 | 0.0 | 1 | 33.3 | 0 | 0.0 | 0 | 0.0 | 0 | 0.0 | 0 | 0.0 | 0 | 0.0 | 0 | 0.0 | 0 | 0.0 | 0 | 0.0 | 3 |
| 0460 - BATTERY | 4 | 19.0 | 6 | 28.6 | 3 | 14.3 | 4 | 19.0 | 3 | 14.3 | 1 | 4.8 | 0 | 0.0 | 0 | 0.0 | 0 | 0.0 | 0 | 0.0 | 0 | 0.0 | 0 | 0.0 | 21 |
| 0486 - DOMESTIC | 8 | 12.9 | 13 | 21.0 | 10 | 16.1 | 11 | 17.7 | 12 | 19.4 | 8 | 12.9 | 0 | 0.0 | 0 | 0.0 | 0 | 0.0 | 0 | 0.0 | 0 | 0.0 | 0 | 0.0 | 62 |
| 0560 - ASSAULT | 0 | 0.0 | 0 | 0.0 | 0 | 0.0 | 0 | 0.0 | 0 | 0.0 | 1 | 100.0 | 0 | 0.0 | 0 | 0.0 | 0 | 0.0 | 0 | 0.0 | 0 | 0.0 | 0 | 0.0 | 1 |
| 0610 - | 1 | 20.0 | 1 | 20.0 | 3 | 60.0 | 0 | 0.0 | 0 | 0.0 | 0 | 0.0 | 0 | 0.0 | 0 | 0.0 | 0 | 0.0 | 0 | 0.0 | 0 | 0.0 | 0 | 0.0 | 5 |
| 0625 - | 0 | 0.0 | 3 | 30.0 | 2 | 20.0 | 0 | 0.0 | 5 | 50.0 | 0 | 0.0 | 0 | 0.0 | 0 | 0.0 | 0 | 0.0 | 0 | 0.0 | 0 | 0.0 | 0 | 0.0 | 10 |
| 0760 - | 0 | 0.0 | 5 | 45.5 | 1 | 9.1 | 1 | 9.1 | 1 | 9.1 | 3 | 27.3 | 0 | 0.0 | 0 | 0.0 | 0 | 0.0 | 0 | 0.0 | 0 | 0.0 | 0 | 0.0 | 11 |
| 0810 - THEFT | 2 | 15.4 | 1 | 7.7 | 3 | 23.1 | 4 | 30.8 | 3 | 23.1 | 0 | 0.0 | 0 | 0.0 | 0 | 0.0 | 0 | 0.0 | 0 | 0.0 | 0 | 0.0 | 0 | 0.0 | 13 |
| 0820 - THEFT | 3 | 18.8 | 3 | 18.8 | 2 | 12.5 | 5 | 31.3 | 2 | 12.5 | 1 | 6.3 | 0 | 0.0 | 0 | 0.0 | 0 | 0.0 | 0 | 0.0 | 0 | 0.0 | 0 | 0.0 | 16 |
| 0860 - RETAIL | 8 | 33.3 | 1 | 4.2 | 4 | 16.7 | 4 | 16.7 | 3 | 12.5 | 4 | 16.7 | 0 | 0.0 | 0 | 0.0 | 0 | 0.0 | 0 | 0.0 | 0 | 0.0 | 0 | 0.0 | 24 |
| 0910 - MOTOR | 0 | 0.0 | 0 | 0.0 | 1 | 25.0 | 2 | 50.0 | 0 | 0.0 | 1 | 25.0 | 0 | 0.0 | 0 | 0.0 | 0 | 0.0 | 0 | 0.0 | 0 | 0.0 | 0 | 0.0 | 4 |
| 1110 - | 0 | 0.0 | 2 | 66.7 | 0 | 0.0 | 0 | 0.0 | 0 | 0.0 | 1 | 33.3 | 0 | 0.0 | 0 | 0.0 | 0 | 0.0 | 0 | 0.0 | 0 | 0.0 | 0 | 0.0 | 3 |
| 1120 - FORGERY | 1 | 25.0 | 1 | 25.0 | 0 | 0.0 | 0 | 0.0 | 0 | 0.0 | 2 | 50.0 | 0 | 0.0 | 0 | 0.0 | 0 | 0.0 | 0 | 0.0 | 0 | 0.0 | 0 | 0.0 | 4 |
| 1130 - FRAUD | 1 | 20.0 | 0 | 0.0 | 2 | 40.0 | 1 | 20.0 | 1 | 20.0 | 0 | 0.0 | 0 | 0.0 | 0 | 0.0 | 0 | 0.0 | 0 | 0.0 | 0 | 0.0 | 0 | 0.0 | 5 |
| 1137 - IDENTITY | 0 | 0.0 | 1 | 25.0 | 1 | 25.0 | 1 | 25.0 | 0 | 0.0 | 1 | 25.0 | 0 | 0.0 | 0 | 0.0 | 0 | 0.0 | 0 | 0.0 | 0 | 0.0 | 0 | 0.0 | 4 |
| 1150 - CREDIT | 0 | 0.0 | 0 | 0.0 | 0 | 0.0 | 1 | 100.0 | 0 | 0.0 | 0 | 0.0 | 0 | 0.0 | 0 | 0.0 | 0 | 0.0 | 0 | 0.0 | 0 | 0.0 | 0 | 0.0 | 1 |
| 1180 - FALSE | 0 | 0.0 | 0 | 0.0 | 0 | 0.0 | 0 | 0.0 | 1 | 100.0 | 0 | 0.0 | 0 | 0.0 | 0 | 0.0 | 0 | 0.0 | 0 | 0.0 | 0 | 0.0 | 0 | 0.0 | 1 |
| 1195 - FINANCIAL | 0 | 0.0 | 0 | 0.0 | 0 | 0.0 | 0 | 0.0 | 1 | 100.0 | 0 | 0.0 | 0 | 0.0 | 0 | 0.0 | 0 | 0.0 | 0 | 0.0 | 0 | 0.0 | 0 | 0.0 | 1 |
| 1220 - THEFT OF | 0 | 0.0 | 0 | 0.0 | 0 | 0.0 | 1 | 50.0 | 0 | 0.0 | 1 | 50.0 | 0 | 0.0 | 0 | 0.0 | 0 | 0.0 | 0 | 0.0 | 0 | 0.0 | 0 | 0.0 | 2 |
| 1305 - CRIMINAL | 0 | 0.0 | 0 | 0.0 | 0 | 0.0 | 1 | 100.0 | 0 | 0.0 | 0 | 0.0 | 0 | 0.0 | 0 | 0.0 | 0 | 0.0 | 0 | 0.0 | 0 | 0.0 | 0 | 0.0 | 1 |
| 1310 - CRIMINAL | 6 | 23.1 | 5 | 19.2 | 4 | 15.4 | 9 | 34.6 | 1 | 3.8 | 1 | 3.8 | 0 | 0.0 | 0 | 0.0 | 0 | 0.0 | 0 | 0.0 | 0 | 0.0 | 0 | 0.0 | 26 |
| 1330 - CRIM | 2 | 50.0 | 0 | 0.0 | 0 | 0.0 | 0 | 0.0 | 0 | 0.0 | 2 | 50.0 | 0 | 0.0 | 0 | 0.0 | 0 | 0.0 | 0 | 0.0 | 0 | 0.0 | 0 | 0.0 | 4 |
| 1365 - CRIM | 0 | 0.0 | 0 | 0.0 | 2 | 100.0 | 0 | 0.0 | 0 | 0.0 | 0 | 0.0 | 0 | 0.0 | 0 | 0.0 | 0 | 0.0 | 0 | 0.0 | 0 | 0.0 | 0 | 0.0 | 2 |

Incident Breakdown By Month Report

Print Date/Time: 06/20/2016 16:44
 Login ID: ndecker
 Year: 2016

YORKVILLE POLICE DEPARTMENT
 ORI Number: IL0470200
 Incident Type: All

| Incident Type | January | | February | | March | | April | | May | | June | | July | | August | | September | | October | | November | | December | | Yearly Totals |
|-----------------|---------|-------|----------|-------|-------|-------|-------|-------|-----|-------|------|-------|------|-----|--------|-----|-----------|-----|---------|-----|----------|-----|----------|-----|---------------|
| | # | % | # | % | # | % | # | % | # | % | # | % | # | % | # | % | # | % | # | % | # | % | # | % | |
| 1410 - | 0 | 0.0 | 0 | 0.0 | 0 | 0.0 | 0 | 0.0 | 1 | 100.0 | 0 | 0.0 | 0 | 0.0 | 0 | 0.0 | 0 | 0.0 | 0 | 0.0 | 0 | 0.0 | 0 | 0.0 | 1 |
| 1562 - AGG CRIM | 0 | 0.0 | 0 | 0.0 | 1 | 100.0 | 0 | 0.0 | 0 | 0.0 | 0 | 0.0 | 0 | 0.0 | 0 | 0.0 | 0 | 0.0 | 0 | 0.0 | 0 | 0.0 | 0 | 0.0 | 1 |
| 1563 - CRIMINAL | 0 | 0.0 | 1 | 50.0 | 0 | 0.0 | 0 | 0.0 | 1 | 50.0 | 0 | 0.0 | 0 | 0.0 | 0 | 0.0 | 0 | 0.0 | 0 | 0.0 | 0 | 0.0 | 0 | 0.0 | 2 |
| 1582 - CHILD | 0 | 0.0 | 0 | 0.0 | 0 | 0.0 | 0 | 0.0 | 0 | 0.0 | 1 | 100.0 | 0 | 0.0 | 0 | 0.0 | 0 | 0.0 | 0 | 0.0 | 0 | 0.0 | 0 | 0.0 | 1 |
| 1710 - | 1 | 100.0 | 0 | 0.0 | 0 | 0.0 | 0 | 0.0 | 0 | 0.0 | 0 | 0.0 | 0 | 0.0 | 0 | 0.0 | 0 | 0.0 | 0 | 0.0 | 0 | 0.0 | 0 | 0.0 | 1 |
| 1740 - RUNAWAY | 1 | 20.0 | 2 | 40.0 | 1 | 20.0 | 0 | 0.0 | 1 | 20.0 | 0 | 0.0 | 0 | 0.0 | 0 | 0.0 | 0 | 0.0 | 0 | 0.0 | 0 | 0.0 | 0 | 0.0 | 5 |
| 1811 - POSS | 0 | 0.0 | 2 | 22.2 | 2 | 22.2 | 1 | 11.1 | 3 | 33.3 | 1 | 11.1 | 0 | 0.0 | 0 | 0.0 | 0 | 0.0 | 0 | 0.0 | 0 | 0.0 | 0 | 0.0 | 9 |
| 1812 - POSS | 0 | 0.0 | 0 | 0.0 | 0 | 0.0 | 1 | 50.0 | 1 | 50.0 | 0 | 0.0 | 0 | 0.0 | 0 | 0.0 | 0 | 0.0 | 0 | 0.0 | 0 | 0.0 | 0 | 0.0 | 2 |
| 1822 - DELIVER | 0 | 0.0 | 1 | 100.0 | 0 | 0.0 | 0 | 0.0 | 0 | 0.0 | 0 | 0.0 | 0 | 0.0 | 0 | 0.0 | 0 | 0.0 | 0 | 0.0 | 0 | 0.0 | 0 | 0.0 | 1 |
| 2020 - POSS | 1 | 100.0 | 0 | 0.0 | 0 | 0.0 | 0 | 0.0 | 0 | 0.0 | 0 | 0.0 | 0 | 0.0 | 0 | 0.0 | 0 | 0.0 | 0 | 0.0 | 0 | 0.0 | 0 | 0.0 | 1 |
| 2070 - DELIVERY | 0 | 0.0 | 1 | 100.0 | 0 | 0.0 | 0 | 0.0 | 0 | 0.0 | 0 | 0.0 | 0 | 0.0 | 0 | 0.0 | 0 | 0.0 | 0 | 0.0 | 0 | 0.0 | 0 | 0.0 | 1 |
| 2170 - POSS | 0 | 0.0 | 1 | 16.7 | 2 | 33.3 | 0 | 0.0 | 1 | 16.7 | 2 | 33.3 | 0 | 0.0 | 0 | 0.0 | 0 | 0.0 | 0 | 0.0 | 0 | 0.0 | 0 | 0.0 | 6 |
| 2230 - ILLEGAL | 1 | 25.0 | 0 | 0.0 | 0 | 0.0 | 1 | 25.0 | 1 | 25.0 | 1 | 25.0 | 0 | 0.0 | 0 | 0.0 | 0 | 0.0 | 0 | 0.0 | 0 | 0.0 | 0 | 0.0 | 4 |
| 2410 - DUI - | 1 | 5.9 | 2 | 11.8 | 5 | 29.4 | 3 | 17.6 | 6 | 35.3 | 0 | 0.0 | 0 | 0.0 | 0 | 0.0 | 0 | 0.0 | 0 | 0.0 | 0 | 0.0 | 0 | 0.0 | 17 |
| 2470 - NO | 3 | 37.5 | 2 | 25.0 | 1 | 12.5 | 0 | 0.0 | 2 | 25.0 | 0 | 0.0 | 0 | 0.0 | 0 | 0.0 | 0 | 0.0 | 0 | 0.0 | 0 | 0.0 | 0 | 0.0 | 8 |
| 2480 - | 10 | 25.0 | 7 | 17.5 | 8 | 20.0 | 5 | 12.5 | 7 | 17.5 | 3 | 7.5 | 0 | 0.0 | 0 | 0.0 | 0 | 0.0 | 0 | 0.0 | 0 | 0.0 | 0 | 0.0 | 40 |
| 2820 - | 2 | 66.7 | 0 | 0.0 | 0 | 0.0 | 0 | 0.0 | 1 | 33.3 | 0 | 0.0 | 0 | 0.0 | 0 | 0.0 | 0 | 0.0 | 0 | 0.0 | 0 | 0.0 | 0 | 0.0 | 3 |
| 2825 - | 1 | 12.5 | 1 | 12.5 | 2 | 25.0 | 1 | 12.5 | 3 | 37.5 | 0 | 0.0 | 0 | 0.0 | 0 | 0.0 | 0 | 0.0 | 0 | 0.0 | 0 | 0.0 | 0 | 0.0 | 8 |
| 2870 - PEEPING | 0 | 0.0 | 0 | 0.0 | 0 | 0.0 | 1 | 100.0 | 0 | 0.0 | 0 | 0.0 | 0 | 0.0 | 0 | 0.0 | 0 | 0.0 | 0 | 0.0 | 0 | 0.0 | 0 | 0.0 | 1 |
| 2890 - ALL | 0 | 0.0 | 0 | 0.0 | 1 | 20.0 | 0 | 0.0 | 1 | 20.0 | 3 | 60.0 | 0 | 0.0 | 0 | 0.0 | 0 | 0.0 | 0 | 0.0 | 0 | 0.0 | 0 | 0.0 | 5 |
| 3730 - | 0 | 0.0 | 0 | 0.0 | 0 | 0.0 | 0 | 0.0 | 0 | 0.0 | 1 | 100.0 | 0 | 0.0 | 0 | 0.0 | 0 | 0.0 | 0 | 0.0 | 0 | 0.0 | 0 | 0.0 | 1 |
| 4255 - | 0 | 0.0 | 0 | 0.0 | 0 | 0.0 | 1 | 100.0 | 0 | 0.0 | 0 | 0.0 | 0 | 0.0 | 0 | 0.0 | 0 | 0.0 | 0 | 0.0 | 0 | 0.0 | 0 | 0.0 | 1 |
| 4387 - VIOL | 0 | 0.0 | 2 | 22.2 | 1 | 11.1 | 4 | 44.4 | 1 | 11.1 | 1 | 11.1 | 0 | 0.0 | 0 | 0.0 | 0 | 0.0 | 0 | 0.0 | 0 | 0.0 | 0 | 0.0 | 9 |
| 4870 - DOMESTIC | 3 | 16.7 | 5 | 27.8 | 2 | 11.1 | 3 | 16.7 | 3 | 16.7 | 2 | 11.1 | 0 | 0.0 | 0 | 0.0 | 0 | 0.0 | 0 | 0.0 | 0 | 0.0 | 0 | 0.0 | 18 |
| 5081 - IN-STATE | 2 | 7.4 | 4 | 14.8 | 4 | 14.8 | 4 | 14.8 | 8 | 29.6 | 5 | 18.5 | 0 | 0.0 | 0 | 0.0 | 0 | 0.0 | 0 | 0.0 | 0 | 0.0 | 0 | 0.0 | 27 |
| 7708 - SUICIDE | 2 | 28.6 | 2 | 28.6 | 1 | 14.3 | 0 | 0.0 | 1 | 14.3 | 1 | 14.3 | 0 | 0.0 | 0 | 0.0 | 0 | 0.0 | 0 | 0.0 | 0 | 0.0 | 0 | 0.0 | 7 |

Incident Breakdown By Month Report

Print Date/Time: 06/20/2016 16:44
 Login ID: ndecker
 Year: 2016

YORKVILLE POLICE DEPARTMENT
 ORI Number: IL0470200
 Incident Type: All

| Incident Type | January | | February | | March | | April | | May | | June | | July | | August | | September | | October | | November | | December | | Yearly |
|------------------|---------|------|----------|-------|-------|-------|-------|-------|-----|-------|------|-------|------|-----|--------|-----|-----------|-----|---------|-----|----------|-----|----------|-----|--------|
| | # | % | # | % | # | % | # | % | # | % | # | % | # | % | # | % | # | % | # | % | # | % | # | % | Totals |
| 7799 - SERVE | 0 | 0.0 | 0 | 0.0 | 0 | 0.0 | 1 | 100.0 | 0 | 0.0 | 0 | 0.0 | 0 | 0.0 | 0 | 0.0 | 0 | 0.0 | 0 | 0.0 | 0 | 0.0 | 0 | 0.0 | 1 |
| 8007 - ASSIST | 0 | 0.0 | 0 | 0.0 | 0 | 0.0 | 1 | 50.0 | 0 | 0.0 | 1 | 50.0 | 0 | 0.0 | 0 | 0.0 | 0 | 0.0 | 0 | 0.0 | 0 | 0.0 | 0 | 0.0 | 2 |
| 8041 - ACCIDENT | 4 | 16.7 | 3 | 12.5 | 5 | 20.8 | 8 | 33.3 | 4 | 16.7 | 0 | 0.0 | 0 | 0.0 | 0 | 0.0 | 0 | 0.0 | 0 | 0.0 | 0 | 0.0 | 0 | 0.0 | 24 |
| 8066 - CRIMINAL | 0 | 0.0 | 1 | 100.0 | 0 | 0.0 | 0 | 0.0 | 0 | 0.0 | 0 | 0.0 | 0 | 0.0 | 0 | 0.0 | 0 | 0.0 | 0 | 0.0 | 0 | 0.0 | 0 | 0.0 | 1 |
| 9001 - ASSIST | 0 | 0.0 | 1 | 33.3 | 0 | 0.0 | 0 | 0.0 | 2 | 66.7 | 0 | 0.0 | 0 | 0.0 | 0 | 0.0 | 0 | 0.0 | 0 | 0.0 | 0 | 0.0 | 0 | 0.0 | 3 |
| 9002 - ASSIST | 1 | 50.0 | 0 | 0.0 | 0 | 0.0 | 0 | 0.0 | 1 | 50.0 | 0 | 0.0 | 0 | 0.0 | 0 | 0.0 | 0 | 0.0 | 0 | 0.0 | 0 | 0.0 | 0 | 0.0 | 2 |
| 9003 - ASSIST | 1 | 25.0 | 1 | 25.0 | 0 | 0.0 | 0 | 0.0 | 1 | 25.0 | 1 | 25.0 | 0 | 0.0 | 0 | 0.0 | 0 | 0.0 | 0 | 0.0 | 0 | 0.0 | 0 | 0.0 | 4 |
| 9004 - ASSIST | 0 | 0.0 | 0 | 0.0 | 2 | 40.0 | 0 | 0.0 | 0 | 0.0 | 3 | 60.0 | 0 | 0.0 | 0 | 0.0 | 0 | 0.0 | 0 | 0.0 | 0 | 0.0 | 0 | 0.0 | 5 |
| 9005 - ASSIST | 0 | 0.0 | 0 | 0.0 | 1 | 20.0 | 4 | 80.0 | 0 | 0.0 | 0 | 0.0 | 0 | 0.0 | 0 | 0.0 | 0 | 0.0 | 0 | 0.0 | 0 | 0.0 | 0 | 0.0 | 5 |
| 9008 - ASSIST | 3 | 18.8 | 2 | 12.5 | 4 | 25.0 | 3 | 18.8 | 4 | 25.0 | 0 | 0.0 | 0 | 0.0 | 0 | 0.0 | 0 | 0.0 | 0 | 0.0 | 0 | 0.0 | 0 | 0.0 | 16 |
| 9009 - ASSIST | 2 | 50.0 | 1 | 25.0 | 1 | 25.0 | 0 | 0.0 | 0 | 0.0 | 0 | 0.0 | 0 | 0.0 | 0 | 0.0 | 0 | 0.0 | 0 | 0.0 | 0 | 0.0 | 0 | 0.0 | 4 |
| 9020 - | 1 | 11.1 | 2 | 22.2 | 1 | 11.1 | 3 | 33.3 | 2 | 22.2 | 0 | 0.0 | 0 | 0.0 | 0 | 0.0 | 0 | 0.0 | 0 | 0.0 | 0 | 0.0 | 0 | 0.0 | 9 |
| 9023 - BUSINESS | 0 | 0.0 | 0 | 0.0 | 1 | 100.0 | 0 | 0.0 | 0 | 0.0 | 0 | 0.0 | 0 | 0.0 | 0 | 0.0 | 0 | 0.0 | 0 | 0.0 | 0 | 0.0 | 0 | 0.0 | 1 |
| 9039 - OTHER | 0 | 0.0 | 0 | 0.0 | 0 | 0.0 | 0 | 0.0 | 0 | 0.0 | 1 | 100.0 | 0 | 0.0 | 0 | 0.0 | 0 | 0.0 | 0 | 0.0 | 0 | 0.0 | 0 | 0.0 | 1 |
| 9055 - | 0 | 0.0 | 1 | 50.0 | 1 | 50.0 | 0 | 0.0 | 0 | 0.0 | 0 | 0.0 | 0 | 0.0 | 0 | 0.0 | 0 | 0.0 | 0 | 0.0 | 0 | 0.0 | 0 | 0.0 | 2 |
| 9058 - | 1 | 33.3 | 1 | 33.3 | 0 | 0.0 | 0 | 0.0 | 1 | 33.3 | 0 | 0.0 | 0 | 0.0 | 0 | 0.0 | 0 | 0.0 | 0 | 0.0 | 0 | 0.0 | 0 | 0.0 | 3 |
| 9059 - OTHER | 0 | 0.0 | 0 | 0.0 | 0 | 0.0 | 0 | 0.0 | 1 | 50.0 | 1 | 50.0 | 0 | 0.0 | 0 | 0.0 | 0 | 0.0 | 0 | 0.0 | 0 | 0.0 | 0 | 0.0 | 2 |
| 9060 - SEX | 0 | 0.0 | 0 | 0.0 | 1 | 50.0 | 0 | 0.0 | 1 | 50.0 | 0 | 0.0 | 0 | 0.0 | 0 | 0.0 | 0 | 0.0 | 0 | 0.0 | 0 | 0.0 | 0 | 0.0 | 2 |
| 9061 - LOST | 2 | 40.0 | 0 | 0.0 | 1 | 20.0 | 1 | 20.0 | 1 | 20.0 | 0 | 0.0 | 0 | 0.0 | 0 | 0.0 | 0 | 0.0 | 0 | 0.0 | 0 | 0.0 | 0 | 0.0 | 5 |
| 9062 - FOUND | 1 | 4.5 | 4 | 18.2 | 4 | 18.2 | 6 | 27.3 | 6 | 27.3 | 1 | 4.5 | 0 | 0.0 | 0 | 0.0 | 0 | 0.0 | 0 | 0.0 | 0 | 0.0 | 0 | 0.0 | 22 |
| 9064 - MISSING - | 0 | 0.0 | 0 | 0.0 | 0 | 0.0 | 0 | 0.0 | 1 | 100.0 | 0 | 0.0 | 0 | 0.0 | 0 | 0.0 | 0 | 0.0 | 0 | 0.0 | 0 | 0.0 | 0 | 0.0 | 1 |
| 9065 - MISSING - | 0 | 0.0 | 0 | 0.0 | 0 | 0.0 | 0 | 0.0 | 0 | 0.0 | 1 | 100.0 | 0 | 0.0 | 0 | 0.0 | 0 | 0.0 | 0 | 0.0 | 0 | 0.0 | 0 | 0.0 | 1 |
| 9066 - MISSING - | 0 | 0.0 | 0 | 0.0 | 1 | 50.0 | 0 | 0.0 | 1 | 50.0 | 0 | 0.0 | 0 | 0.0 | 0 | 0.0 | 0 | 0.0 | 0 | 0.0 | 0 | 0.0 | 0 | 0.0 | 2 |
| 9067 - MISSING - | 0 | 0.0 | 0 | 0.0 | 1 | 100.0 | 0 | 0.0 | 0 | 0.0 | 0 | 0.0 | 0 | 0.0 | 0 | 0.0 | 0 | 0.0 | 0 | 0.0 | 0 | 0.0 | 0 | 0.0 | 1 |
| 9068 - FOUND | 0 | 0.0 | 0 | 0.0 | 0 | 0.0 | 1 | 100.0 | 0 | 0.0 | 0 | 0.0 | 0 | 0.0 | 0 | 0.0 | 0 | 0.0 | 0 | 0.0 | 0 | 0.0 | 0 | 0.0 | 1 |
| 9070 - | 0 | 0.0 | 0 | 0.0 | 1 | 100.0 | 0 | 0.0 | 0 | 0.0 | 0 | 0.0 | 0 | 0.0 | 0 | 0.0 | 0 | 0.0 | 0 | 0.0 | 0 | 0.0 | 0 | 0.0 | 1 |

Incident Breakdown By Month Report

Print Date/Time: 06/20/2016 16:44
 Login ID: ndecker
 Year: 2016

YORKVILLE POLICE DEPARTMENT
 ORI Number: IL0470200
 Incident Type: All

| Incident Type | January | | February | | March | | April | | May | | June | | July | | August | | September | | October | | November | | December | | Yearly Totals |
|------------------|---------|-------|----------|-------|-------|-------|-------|-------|-----|------|------|-------|------|-----|--------|-----|-----------|-----|---------|-----|----------|-----|----------|-----|---------------|
| | # | % | # | % | # | % | # | % | # | % | # | % | # | % | # | % | # | % | # | % | # | % | # | % | |
| 9071 - CITIZEN | 3 | 23.1 | 2 | 15.4 | 0 | 0.0 | 2 | 15.4 | 4 | 30.8 | 2 | 15.4 | 0 | 0.0 | 0 | 0.0 | 0 | 0.0 | 0 | 0.0 | 0 | 0.0 | 0 | 0.0 | 13 |
| 9080 - TOWED | 0 | 0.0 | 0 | 0.0 | 1 | 50.0 | 0 | 0.0 | 0 | 0.0 | 1 | 50.0 | 0 | 0.0 | 0 | 0.0 | 0 | 0.0 | 0 | 0.0 | 0 | 0.0 | 0 | 0.0 | 2 |
| 9083 - ASSIST | 5 | 17.2 | 5 | 17.2 | 6 | 20.7 | 4 | 13.8 | 4 | 13.8 | 5 | 17.2 | 0 | 0.0 | 0 | 0.0 | 0 | 0.0 | 0 | 0.0 | 0 | 0.0 | 0 | 0.0 | 29 |
| 9104 - DOMESTIC | 0 | 0.0 | 1 | 50.0 | 0 | 0.0 | 0 | 0.0 | 1 | 50.0 | 0 | 0.0 | 0 | 0.0 | 0 | 0.0 | 0 | 0.0 | 0 | 0.0 | 0 | 0.0 | 0 | 0.0 | 2 |
| 9105 - | 0 | 0.0 | 0 | 0.0 | 0 | 0.0 | 2 | 100.0 | 0 | 0.0 | 0 | 0.0 | 0 | 0.0 | 0 | 0.0 | 0 | 0.0 | 0 | 0.0 | 0 | 0.0 | 0 | 0.0 | 2 |
| 9110 - | 0 | 0.0 | 1 | 50.0 | 0 | 0.0 | 0 | 0.0 | 0 | 0.0 | 1 | 50.0 | 0 | 0.0 | 0 | 0.0 | 0 | 0.0 | 0 | 0.0 | 0 | 0.0 | 0 | 0.0 | 2 |
| 9112 - KEEP THE | 1 | 100.0 | 0 | 0.0 | 0 | 0.0 | 0 | 0.0 | 0 | 0.0 | 0 | 0.0 | 0 | 0.0 | 0 | 0.0 | 0 | 0.0 | 0 | 0.0 | 0 | 0.0 | 0 | 0.0 | 1 |
| 9122 - SPECIAL | 0 | 0.0 | 1 | 100.0 | 0 | 0.0 | 0 | 0.0 | 0 | 0.0 | 0 | 0.0 | 0 | 0.0 | 0 | 0.0 | 0 | 0.0 | 0 | 0.0 | 0 | 0.0 | 0 | 0.0 | 1 |
| 9201 - DOG BITE | 0 | 0.0 | 0 | 0.0 | 0 | 0.0 | 2 | 100.0 | 0 | 0.0 | 0 | 0.0 | 0 | 0.0 | 0 | 0.0 | 0 | 0.0 | 0 | 0.0 | 0 | 0.0 | 0 | 0.0 | 2 |
| 9203 - DOG BITE | 0 | 0.0 | 0 | 0.0 | 0 | 0.0 | 1 | 50.0 | 0 | 0.0 | 1 | 50.0 | 0 | 0.0 | 0 | 0.0 | 0 | 0.0 | 0 | 0.0 | 0 | 0.0 | 0 | 0.0 | 2 |
| 9204 - DOG BITE | 0 | 0.0 | 0 | 0.0 | 0 | 0.0 | 0 | 0.0 | 0 | 0.0 | 1 | 100.0 | 0 | 0.0 | 0 | 0.0 | 0 | 0.0 | 0 | 0.0 | 0 | 0.0 | 0 | 0.0 | 1 |
| 9212 - ANIMAL - | 0 | 0.0 | 0 | 0.0 | 0 | 0.0 | 0 | 0.0 | 0 | 0.0 | 1 | 100.0 | 0 | 0.0 | 0 | 0.0 | 0 | 0.0 | 0 | 0.0 | 0 | 0.0 | 0 | 0.0 | 1 |
| 9219 - ANIMAL - | 1 | 100.0 | 0 | 0.0 | 0 | 0.0 | 0 | 0.0 | 0 | 0.0 | 0 | 0.0 | 0 | 0.0 | 0 | 0.0 | 0 | 0.0 | 0 | 0.0 | 0 | 0.0 | 0 | 0.0 | 1 |
| 9231 - DOGS - AT | 0 | 0.0 | 0 | 0.0 | 1 | 50.0 | 1 | 50.0 | 0 | 0.0 | 0 | 0.0 | 0 | 0.0 | 0 | 0.0 | 0 | 0.0 | 0 | 0.0 | 0 | 0.0 | 0 | 0.0 | 2 |
| 9310 - CHECK | 1 | 20.0 | 0 | 0.0 | 1 | 20.0 | 0 | 0.0 | 2 | 40.0 | 1 | 20.0 | 0 | 0.0 | 0 | 0.0 | 0 | 0.0 | 0 | 0.0 | 0 | 0.0 | 0 | 0.0 | 5 |
| 9428 - | 1 | 20.0 | 1 | 20.0 | 1 | 20.0 | 1 | 20.0 | 0 | 0.0 | 1 | 20.0 | 0 | 0.0 | 0 | 0.0 | 0 | 0.0 | 0 | 0.0 | 0 | 0.0 | 0 | 0.0 | 5 |
| 9431 - DEATH - | 1 | 100.0 | 0 | 0.0 | 0 | 0.0 | 0 | 0.0 | 0 | 0.0 | 0 | 0.0 | 0 | 0.0 | 0 | 0.0 | 0 | 0.0 | 0 | 0.0 | 0 | 0.0 | 0 | 0.0 | 1 |
| 9439 - DEATH - | 1 | 100.0 | 0 | 0.0 | 0 | 0.0 | 0 | 0.0 | 0 | 0.0 | 0 | 0.0 | 0 | 0.0 | 0 | 0.0 | 0 | 0.0 | 0 | 0.0 | 0 | 0.0 | 0 | 0.0 | 1 |
| 9477 - | 0 | 0.0 | 0 | 0.0 | 0 | 0.0 | 0 | 0.0 | 0 | 0.0 | 1 | 100.0 | 0 | 0.0 | 0 | 0.0 | 0 | 0.0 | 0 | 0.0 | 0 | 0.0 | 0 | 0.0 | 1 |
| 9513 - MOTORIST | 0 | 0.0 | 0 | 0.0 | 0 | 0.0 | 1 | 100.0 | 0 | 0.0 | 0 | 0.0 | 0 | 0.0 | 0 | 0.0 | 0 | 0.0 | 0 | 0.0 | 0 | 0.0 | 0 | 0.0 | 1 |
| 9515 - MOTORIST | 0 | 0.0 | 0 | 0.0 | 1 | 100.0 | 0 | 0.0 | 0 | 0.0 | 0 | 0.0 | 0 | 0.0 | 0 | 0.0 | 0 | 0.0 | 0 | 0.0 | 0 | 0.0 | 0 | 0.0 | 1 |
| 9519 - | 0 | 0.0 | 0 | 0.0 | 2 | 66.7 | 0 | 0.0 | 1 | 33.3 | 0 | 0.0 | 0 | 0.0 | 0 | 0.0 | 0 | 0.0 | 0 | 0.0 | 0 | 0.0 | 0 | 0.0 | 3 |
| 9561 - ACCIDENT | 0 | 0.0 | 1 | 50.0 | 0 | 0.0 | 1 | 50.0 | 0 | 0.0 | 0 | 0.0 | 0 | 0.0 | 0 | 0.0 | 0 | 0.0 | 0 | 0.0 | 0 | 0.0 | 0 | 0.0 | 2 |
| 9562 - ACCIDENT | 1 | 3.6 | 7 | 25.0 | 4 | 14.3 | 6 | 21.4 | 9 | 32.1 | 1 | 3.6 | 0 | 0.0 | 0 | 0.0 | 0 | 0.0 | 0 | 0.0 | 0 | 0.0 | 0 | 0.0 | 28 |
| 9564 - ACCIDENT | 41 | 20.8 | 34 | 17.3 | 38 | 19.3 | 29 | 14.7 | 30 | 15.2 | 25 | 12.7 | 0 | 0.0 | 0 | 0.0 | 0 | 0.0 | 0 | 0.0 | 0 | 0.0 | 0 | 0.0 | 197 |
| 9569 - ACCIDENT | 0 | 0.0 | 3 | 25.0 | 1 | 8.3 | 4 | 33.3 | 2 | 16.7 | 2 | 16.7 | 0 | 0.0 | 0 | 0.0 | 0 | 0.0 | 0 | 0.0 | 0 | 0.0 | 0 | 0.0 | 12 |

Incident Breakdown By Month Report

Print Date/Time: 06/20/2016 16:44
 Login ID: ndecker
 Year: 2016

YORKVILLE POLICE DEPARTMENT
 ORI Number: IL0470200
 Incident Type: All

| Incident Type | January | | February | | March | | April | | May | | June | | July | | August | | September | | October | | November | | December | | Yearly Totals |
|---------------|---------|------|----------|------|-------|------|-------|-------|-----|------|------|------|------|-----|--------|-----|-----------|-----|---------|-----|----------|-----|----------|-----|---------------|
| | # | % | # | % | # | % | # | % | # | % | # | % | # | % | # | % | # | % | # | % | # | % | # | % | |
| 9610 - CITY | 0 | 0.0 | 0 | 0.0 | 1 | 33.3 | 0 | 0.0 | 2 | 66.7 | 0 | 0.0 | 0 | 0.0 | 0 | 0.0 | 0 | 0.0 | 0 | 0.0 | 0 | 0.0 | 0 | 0.0 | 3 |
| 9915 - | 6 | 75.0 | 1 | 12.5 | 0 | 0.0 | 0 | 0.0 | 1 | 12.5 | 0 | 0.0 | 0 | 0.0 | 0 | 0.0 | 0 | 0.0 | 0 | 0.0 | 0 | 0.0 | 0 | 0.0 | 8 |
| 9919 - | 0 | 0.0 | 0 | 0.0 | 0 | 0.0 | 1 | 100.0 | 0 | 0.0 | 0 | 0.0 | 0 | 0.0 | 0 | 0.0 | 0 | 0.0 | 0 | 0.0 | 0 | 0.0 | 0 | 0.0 | 1 |
| Total: | 142 | 16.5 | 152 | 17.7 | 152 | 17.7 | 156 | 18.1 | 158 | 18.4 | 100 | 11.6 | 0 | 0.0 | 0 | 0.0 | 0 | 0.0 | 0 | 0.0 | 0 | 0.0 | 0 | 0.0 | 860 |



Yorkville Police Department Incident Report Summary
February 16, 2016 through May 15, 2016
Report #16-0209 to #16-0678

| Report Number | Date | Offense | Location |
|---------------|------------|---------------------------------|-------------------------------------|
| 2016-00000209 | 02/16/2016 | 7708 - SUICIDE THREAT | W VETERANS PKWY / CENTER PKWY |
| 2016-00000210 | 02/16/2016 | 0460 - BATTERY | 700 BLK GAME FARM RD |
| 2016-00000211 | 02/16/2016 | 0760 - BURGLARY FROM VEHICLE | 1300 BLK MARKETPLACE DR |
| 2016-00000212 | 02/16/2016 | 9564 - ACCIDENT - PROPERTY | 100 BLK COMMERCIAL DR |
| 2016-00000213 | 02/16/2016 | 9564 - ACCIDENT - PROPERTY | STAGECOACH TRL / SCHOOLHOUSE RD |
| 2016-00000214 | 02/16/2016 | 9564 - ACCIDENT - PROPERTY | W VETERANS PKWY / CENTER PKWY |
| 2016-00000215 | 02/16/2016 | 9564 - ACCIDENT - PROPERTY | S BRIDGE ST / E VAN EMMON ST |
| 2016-00000216 | 02/16/2016 | 5081 - IN-STATE WARRANT | 600 BLK TOWER LN |
| 2016-00000217 | 02/17/2016 | 0820 - THEFT UNDER | 1000 BLK WHITE PLAINS LN |
| 2016-00000218 | 02/17/2016 | 9020 - SUSPICIOUS CIRCUMSTANCES | 1500 BLK COTTONWOOD TRL |
| 2016-00000219 | 02/17/2016 | 9110 - DISTURBANCE | 600 BLK E VETERANS PKWY |
| 2016-00000220 | 02/17/2016 | 9564 - ACCIDENT - PROPERTY | W VETERANS PKWY / N BEECHER RD |
| 2016-00000221 | 02/17/2016 | 1740 - RUNAWAY - MRAI | 100 BLK PALMER CT |
| 2016-00000222 | 02/17/2016 | 1811 - POSS CANNABIS <30 GRAMS | ISABEL DR / EDWARD LN |
| 2016-00000223 | 02/18/2016 | 0760 - BURGLARY FROM VEHICLE | 1200 BLK E SPRING ST |
| 2016-00000224 | 02/18/2016 | 0760 - BURGLARY FROM VEHICLE | 1200 BLK E SPRING ST |
| 2016-00000225 | 02/18/2016 | 0760 - BURGLARY FROM VEHICLE | 400 BLK BRUELL ST |
| 2016-00000226 | 02/18/2016 | 9062 - FOUND ARTICLES | 11900 BLK ROUTE 71 |
| 2016-00000227 | 02/18/2016 | 9071 - CITIZEN ASSIST | DESK REPORT |
| 2016-00000228 | 02/18/2016 | 0280 - PREDATORY CSA OF CHILD | 2800 BLK MCMURTRIE WAY |
| 2016-00000229 | 02/18/2016 | 4870 - DOMESTIC DISPUTE | 100 BLK PALMER CT |
| 2016-00000230 | 02/18/2016 | 9564 - ACCIDENT - PROPERTY | W VETERANS PKWY / ELDAMAIN RD |
| 2016-00000231 | 02/18/2016 | 9564 - ACCIDENT - PROPERTY | BRISTOL RIDGE RD / OAKLAWN AVE |
| 2016-00000232 | 02/19/2016 | 9569 - ACCIDENT - PRIVATE PROP | 1000 BLK N BRIDGE ST |
| 2016-00000233 | 02/19/2016 | 4387 - VIOL ORDER OF PROTECTION | 1000 BLK HAMPTON LN |
| 2016-00000234 | 02/19/2016 | 9562 - ACCIDENT - INJURY | E SCHOOLHOUSE RD / S BRIDGE ST |
| 2016-00000235 | 02/19/2016 | 8041 - ACCIDENT - HIT AND RUN | 1200 BLK N BRIDGE ST |
| 2016-00000236 | 02/20/2016 | 0486 - DOMESTIC BATTERY | 300 BLK E FOX ST |
| 2016-00000237 | 02/20/2016 | 9083 - ASSIST AMBULANCE | 200 BLK LEISURE ST |
| 2016-00000238 | 02/20/2016 | 9083 - ASSIST AMBULANCE | 100 BLK E SCHOOLHOUSE RD |
| 2016-00000239 | 02/20/2016 | 9564 - ACCIDENT - PROPERTY | PRAIRIE CROSSING DR / HAMPTON LN |
| 2016-00000240 | 02/22/2016 | 9008 - ASSIST BUSINESS AGENCY | 100 BLK COMMERCIAL DR |
| 2016-00000241 | 02/22/2016 | 9008 - ASSIST BUSINESS AGENCY | 100 BLK COMMERCIAL DR |
| 2016-00000242 | 02/22/2016 | 8066 - CRIMINAL TRESPASS | 200 BLK BERTRAM DR |
| 2016-00000243 | 02/22/2016 | 0410 - AGGRAVATED BATTERY | 700 BLK GAME FARM RD |
| 2016-00000244 | 02/22/2016 | 2480 - SUSPENDED/REVOKED DL | S BRIDGE ST / LEGION RD |
| 2016-00000245 | 02/22/2016 | 9561 - ACCIDENT - DEATH | N BRIDGE ST / E SOMONAUK ST |
| 2016-00000246 | 02/22/2016 | 9564 - ACCIDENT - PROPERTY | E VETERANS PKWY / AUTUMN CREEK BLVD |
| 2016-00000247 | 02/22/2016 | 8041 - ACCIDENT - HIT AND RUN | 600 BLK E VETERANS PKWY |
| 2016-00000248 | 02/22/2016 | 0486 - DOMESTIC BATTERY | 100 BLK COLONIAL PKWY |
| 2016-00000249 | 02/23/2016 | 9562 - ACCIDENT - INJURY | N BRIDGE ST / GALENA RD |
| 2016-00000250 | 02/23/2016 | 0460 - BATTERY | 700 BLK GAME FARM RD |
| 2016-00000251 | 02/23/2016 | 0625 - RESIDENTIAL BURGLARY | 1000 BLK DALTON AVE |
| 2016-00000252 | 02/23/2016 | 1137 - IDENTITY THEFT | 200 BLK WALSH CIR |
| 2016-00000253 | 02/23/2016 | 9562 - ACCIDENT - INJURY | N BRIDGE ST / GALENA RD |
| 2016-00000254 | 02/23/2016 | 9564 - ACCIDENT - PROPERTY | E SCHOOLHOUSE RD / S BRIDGE ST |
| 2016-00000255 | 02/24/2016 | 9122 - SPECIAL DETAIL - EVENT | DESK REPORT |
| 2016-00000256 | 02/24/2016 | 0810 - THEFT OVER | 700 BLK GAME FARM RD |
| 2016-00000257 | 02/24/2016 | 9564 - ACCIDENT - PROPERTY | N BRIDGE ST / W VETERANS PKWY |
| 2016-00000258 | 02/24/2016 | 5081 - IN-STATE WARRANT | S BRIDGE ST / E VAN EMMON ST |
| 2016-00000259 | 02/24/2016 | 9564 - ACCIDENT - PROPERTY | S BRIDGE ST / E HYDRAULIC AVE |

| | | | |
|---------------|------------|----------------------------------|----------------------------------|
| 2016-00000260 | 02/24/2016 | 9062 - FOUND ARTICLES | 1500 BLK N BRIDGE ST |
| 2016-00000261 | 02/24/2016 | 1822 - DELIVER CANNABIS >30 GRAM | 3900 BLK EVANS CT |
| 2016-00000262 | 02/25/2016 | 2480 - SUSPENDED/REVOKED DL | E VETERANS PKWY / MARKETPLACE DR |
| 2016-00000263 | 02/25/2016 | 1310 - CRIMINAL DAMAGE PROPERTY | 300 BLK E KENDALL DR |
| 2016-00000264 | 02/25/2016 | 9428 - INVESTIGATION - SUICIDE | 500 BLK W KENDALL DR |
| 2016-00000265 | 02/25/2016 | 0486 - DOMESTIC BATTERY | 100 BLK W FOX ST |
| 2016-00000266 | 02/25/2016 | 0460 - BATTERY | 700 BLK GAME FARM RD |
| 2016-00000267 | 02/25/2016 | 1811 - POSS CANNABIS <30 GRAMS | 700 BLK GAME FARM RD |
| 2016-00000268 | 02/25/2016 | 1310 - CRIMINAL DAMAGE PROPERTY | 200 BLK WALSH CIR |
| 2016-00000269 | 02/26/2016 | 0625 - RESIDENTIAL BURGLARY | 100 BLK BERTRAM DR |
| 2016-00000270 | 02/26/2016 | 7708 - SUICIDE THREAT | 1400 BLK RUBY DR |
| 2016-00000271 | 02/26/2016 | 1120 - FORGERY | 100 BLK E VETERANS PKWY |
| 2016-00000272 | 02/26/2016 | 9062 - FOUND ARTICLES | 2000 BLK S BRIDGE ST |
| 2016-00000273 | 02/26/2016 | 4870 - DOMESTIC DISPUTE | 1300 BLK CHESTNUT CIR |
| 2016-00000274 | 02/26/2016 | 2470 - NO DRIVER'S LICENSE | S BRIDGE ST / E SCHOOLHOUSE RD |
| 2016-00000275 | 02/26/2016 | 2410 - DUI - ALCOHOL | W VETERANS PKWY / GAME FARM RD |
| 2016-00000276 | 02/27/2016 | 0760 - BURGLARY FROM VEHICLE | 1800 BLK WILD INDIGO LN |
| 2016-00000277 | 02/27/2016 | 9564 - ACCIDENT - PROPERTY | W VETERANS PKWY / GAME FARM RD |
| 2016-00000278 | 02/27/2016 | 9001 - ASSIST CITY FIRE DEPT | 1600 BLK COTTONWOOD TRL |
| 2016-00000279 | 02/27/2016 | 0486 - DOMESTIC BATTERY | 700 BLK HAYDEN DR |
| 2016-00000280 | 02/27/2016 | 5081 - IN-STATE WARRANT | 1400 BLK N BRIDGE ST |
| 2016-00000281 | 02/27/2016 | 9104 - DOMESTIC TROUBLE | 100 BLK W FOX ST |
| 2016-00000282 | 02/28/2016 | 2410 - DUI - ALCOHOL | KENNEDY RD / EMERALD LN |
| 2016-00000283 | 02/28/2016 | 2825 - HARASSMENT BY TELEPHONE | 800 BLK S BRIDGE ST |
| 2016-00000284 | 02/28/2016 | 0486 - DOMESTIC BATTERY | 1400 BLK ORCHID ST |
| 2016-00000285 | 02/29/2016 | 9564 - ACCIDENT - PROPERTY | W VETERANS PKWY / GAME FARM RD |
| 2016-00000286 | 02/29/2016 | 1563 - CRIMINAL SEXUAL ABUSE | 2400 BLK CATALPA TRL |
| 2016-00000287 | 02/29/2016 | 5081 - IN-STATE WARRANT | 100 BLK E HYDRAULIC AVE |
| 2016-00000288 | 02/29/2016 | 1310 - CRIMINAL DAMAGE PROPERTY | 100 BLK E PARK ST |
| 2016-00000289 | 02/29/2016 | 9071 - CITIZEN ASSIST | DESK REPORT |
| 2016-00000290 | 02/29/2016 | 9564 - ACCIDENT - PROPERTY | CANNONBALL TRL / GALENA RD |
| 2016-00000291 | 02/29/2016 | 9083 - ASSIST AMBULANCE | 100 BLK BERTRAM DR |
| 2016-00000292 | 02/29/2016 | 1310 - CRIMINAL DAMAGE PROPERTY | 100 BLK BERTRAM DR |
| 2016-00000293 | 02/26/2016 | 2170 - POSS DRUG EQUIPMENT | ADRIAN ST / W WASHINGTON ST |
| 2016-00000294 | 03/01/2016 | 9008 - ASSIST BUSINESS AGENCY | 2000 BLK S BRIDGE ST |
| 2016-00000295 | 03/01/2016 | 9083 - ASSIST AMBULANCE | 1300 BLK MARKETPLACE DR |
| 2016-00000296 | 02/26/2016 | 1110 - DECEPTIVE PRACTICES | 500 BLK W BARBERRY CIR |
| 2016-00000297 | 03/01/2016 | 2480 - SUSPENDED/REVOKED DL | N BRIDGE ST / E VETERANS PKWY |
| 2016-00000298 | 03/01/2016 | 9564 - ACCIDENT - PROPERTY | N BRIDGE ST / E VETERANS PKWY |
| 2016-00000299 | 03/01/2016 | 4387 - VIOL ORDER OF PROTECTION | 1000 BLK HAMPTON LN |
| 2016-00000300 | 03/01/2016 | 9519 - ABANDONED VEHICLE | ROUTE 47/WATERPARK WAY |
| 2016-00000301 | 03/01/2016 | 9083 - ASSIST AMBULANCE | 2400 BLK EMERALD LN |
| 2016-00000302 | 03/02/2016 | 9310 - CHECK WELL BEING | 200 BLK W HYDRAULIC AVE |
| 2016-00000303 | 03/02/2016 | 2480 - SUSPENDED/REVOKED DL | W VETERANS PKWY / N BRIDGE ST |
| 2016-00000304 | 03/02/2016 | 8041 - ACCIDENT - HIT AND RUN | N BRIDGE ST / CANNONBALL TRL |
| 2016-00000305 | 03/02/2016 | 9083 - ASSIST AMBULANCE | 2300 BLK MILL RD |
| 2016-00000306 | 03/02/2016 | 9564 - ACCIDENT - PROPERTY | N BRIDGE ST / CANNONBALL TRL |
| 2016-00000307 | 03/02/2016 | 5081 - IN-STATE WARRANT | W HYDRAULIC AVE / MORGAN ST |
| 2016-00000308 | 03/03/2016 | 9564 - ACCIDENT - PROPERTY | 300 BLK E VAN EMMON ST |
| 2016-00000309 | 03/03/2016 | 2825 - HARASSMENT BY TELEPHONE | 1900 BLK BANBURY AVE |
| 2016-00000310 | 03/03/2016 | 9564 - ACCIDENT - PROPERTY | 200 BLK W VETERANS PKWY |
| 2016-00000311 | 03/03/2016 | 9564 - ACCIDENT - PROPERTY | GALENA RD / N BRIDGE ST |
| 2016-00000312 | 03/03/2016 | 1740 - RUNAWAY - MRAI | 100 BLK PALMER CT |
| 2016-00000313 | 03/04/2016 | 9564 - ACCIDENT - PROPERTY | W VETERANS PKWY / N BRIDGE ST |
| 2016-00000314 | 03/04/2016 | 0610 - BURGLARY | 100 BLK W VETERANS PKWY |
| 2016-00000315 | 03/04/2016 | 0610 - BURGLARY | 100 BLK W VETERANS PKWY |
| 2016-00000316 | 03/04/2016 | 5081 - IN-STATE WARRANT | W VETERANS PKWY / CENTER PKWY |
| 2016-00000317 | 03/04/2016 | 1562 - AGG CRIM SEXUAL ABUSE | 200 BLK GREENBRIAR RD |

| | | | |
|---------------|------------|----------------------------------|----------------------------------|
| 2016-00000318 | 03/04/2016 | 9070 - DISORDERLY/RECKLESS COND | 1200 BLK MARKETPLACE DR |
| 2016-00000319 | 03/04/2016 | 2170 - POSS DRUG EQUIPMENT | ROSENWINKEL ST / GALENA RD |
| 2016-00000320 | 03/05/2016 | 1811 - POSS CANNABIS <30 GRAMS | W SOMONAUKE ST / WEST ST |
| 2016-00000321 | 03/07/2016 | 0610 - BURGLARY | 200 BLK W VETERANS PKWY |
| 2016-00000322 | 03/07/2016 | 0760 - BURGLARY FROM VEHICLE | 300 BLK W VAN EMMON ST |
| 2016-00000323 | 03/07/2016 | 9080 - TOWED VEHICLE | CANNONBALL TRL / W VETERANS PKWY |
| 2016-00000324 | 03/07/2016 | 9062 - FOUND ARTICLES | 1500 BLK N BRIDGE ST |
| 2016-00000325 | 03/07/2016 | 9005 - ASSIST GOVERNMENT AGENCY | DESK REPORT |
| 2016-00000326 | 03/07/2016 | 2410 - DUI - ALCOHOL | VAN EMMON RD / WOODLAND DR |
| 2016-00000327 | 03/07/2016 | 1811 - POSS CANNABIS <30 GRAMS | VAN EMMON RD / WOODLAND DR |
| 2016-00000328 | 03/08/2016 | 9060 - SEX OFFENDER REGISTRATION | 10000 BLK ROUTE 71 |
| 2016-00000329 | 03/08/2016 | 9428 - INVESTIGATION - SUICIDE | 1500 BLK ORCHID ST |
| 2016-00000330 | 03/08/2016 | 0486 - DOMESTIC BATTERY | 200 BLK E COUNTRYSIDE PKWY |
| 2016-00000331 | 03/08/2016 | 0486 - DOMESTIC BATTERY | 700 BLK N BRIDGE ST |
| 2016-00000332 | 03/08/2016 | 1310 - CRIMINAL DAMAGE PROPERTY | 1200 BLK MARKETPLACE DR |
| 2016-00000333 | 03/09/2016 | 0486 - DOMESTIC BATTERY | 300 BLK MULHERN CT |
| 2016-00000334 | 03/09/2016 | 9564 - ACCIDENT - PROPERTY | S BRIDGE ST / STAGECOACH TRL |
| 2016-00000335 | 03/09/2016 | 9564 - ACCIDENT - PROPERTY | E SCHOOLHOUSE RD / S BRIDGE ST |
| 2016-00000336 | 03/10/2016 | 0486 - DOMESTIC BATTERY | 1300 BLK MARKETPLACE DR |
| 2016-00000337 | 03/10/2016 | 9564 - ACCIDENT - PROPERTY | N BRIDGE ST / GALENA RD |
| 2016-00000338 | 03/10/2016 | 2470 - NO DRIVER'S LICENSE | W VETERANS PKWY / CENTER PKWY |
| 2016-00000339 | 03/10/2016 | 0810 - THEFT OVER | 1400 BLK CORNERSTONE DR |
| 2016-00000340 | 03/11/2016 | 9564 - ACCIDENT - PROPERTY | 1900 BLK S BRIDGE ST |
| 2016-00000341 | 03/11/2016 | 0810 - THEFT OVER | 700 BLK GAME FARM RD |
| 2016-00000342 | 03/11/2016 | 9564 - ACCIDENT - PROPERTY | STAGECOACH TRL / WING RD |
| 2016-00000343 | 03/11/2016 | 9055 - MISCHIEVOUS CONDUCT | 500 BLK COACH RD |
| 2016-00000344 | 03/11/2016 | 9569 - ACCIDENT - PRIVATE PROP | 100 BLK E VETERANS PKWY |
| 2016-00000345 | 03/11/2016 | 1365 - CRIM TRESPASS RESIDENCE | 200 BLK E KENDALL DR |
| 2016-00000346 | 03/11/2016 | 0260 - CRIMINAL SEXUAL ASSAULT | 300 BLK MULHERN CT |
| 2016-00000347 | 03/12/2016 | 9004 - ASSIST OTHER POLICE DEPT | 2900 BLK OLD GLORY DR |
| 2016-00000348 | 03/12/2016 | 0810 - THEFT OVER | 700 BLK GAME FARM RD |
| 2016-00000349 | 03/12/2016 | 1130 - FRAUD | 300 BLK GARDEN CIR |
| 2016-00000350 | 03/12/2016 | 9083 - ASSIST AMBULANCE | 100 BLK E KENDALL DR |
| 2016-00000351 | 03/12/2016 | 0860 - RETAIL THEFT | 400 BLK E COUNTRYSIDE PKWY |
| 2016-00000352 | 03/12/2016 | 4870 - DOMESTIC DISPUTE | 3900 BLK PRESTON DR |
| 2016-00000353 | 03/12/2016 | 9020 - SUSPICIOUS CIRCUMSTANCES | 200 BLK E CENTER ST |
| 2016-00000354 | 03/12/2016 | 2480 - SUSPENDED/REVOKED DL | N BRIDGE ST / KENNEDY RD |
| 2016-00000355 | 03/12/2016 | 4870 - DOMESTIC DISPUTE | 3900 BLK PRESTON DR |
| 2016-00000356 | 03/13/2016 | 2410 - DUI - ALCOHOL | E VAN EMMON ST / HEUSTIS ST |
| 2016-00000357 | 03/13/2016 | 0486 - DOMESTIC BATTERY | 300 BLK E KENDALL DR |
| 2016-00000358 | 03/13/2016 | 9564 - ACCIDENT - PROPERTY | GALENA RD / KENNEDY RD |
| 2016-00000359 | 03/13/2016 | 8041 - ACCIDENT - HIT AND RUN | 800 BLK ERICA LN |
| 2016-00000360 | 03/13/2016 | 5081 - IN-STATE WARRANT | 200 BLK HILLCREST AVE |
| 2016-00000361 | 03/13/2016 | 0860 - RETAIL THEFT | 200 BLK E VETERANS PKWY |
| 2016-00000362 | 03/14/2016 | 8041 - ACCIDENT - HIT AND RUN | S BRIDGE ST / E SCHOOLHOUSE RD |
| 2016-00000363 | 03/14/2016 | 9564 - ACCIDENT - PROPERTY | W VETERANS PKWY / SYCAMORE RD |
| 2016-00000364 | 03/14/2016 | 9564 - ACCIDENT - PROPERTY | N BRIDGE ST / LANDMARK AVE |
| 2016-00000365 | 03/14/2016 | 0460 - BATTERY | 900 BLK PRAIRIE CROSSING DR |
| 2016-00000366 | 03/14/2016 | 9564 - ACCIDENT - PROPERTY | 100 BLK W VETERANS PKWY |
| 2016-00000367 | 03/14/2016 | 0460 - BATTERY | CANNONBALL TRL / W VETERANS PKWY |
| 2016-00000368 | 03/14/2016 | 2170 - POSS DRUG EQUIPMENT | 600 BLK YELLOWSTONE LN |
| 2016-00000369 | 03/15/2016 | 9062 - FOUND ARTICLES | 1500 BLK N BRIDGE ST |
| 2016-00000370 | 03/15/2016 | 9564 - ACCIDENT - PROPERTY | PRAIRIE CROSSING DR / HAMPTON LN |
| 2016-00000371 | 03/15/2016 | 9564 - ACCIDENT - PROPERTY | HEUSTIS ST / E HYDRAULIC AVE |
| 2016-00000372 | 03/15/2016 | 2410 - DUI - ALCOHOL | N BRIDGE ST / WALNUT ST |
| 2016-00000373 | 03/15/2016 | 0486 - DOMESTIC BATTERY | 1300 BLK MARKETPLACE DR |
| 2016-00000374 | 03/16/2016 | 9562 - ACCIDENT - INJURY | S BRIDGE ST / E FOX RD |
| 2016-00000375 | 03/16/2016 | 2890 - ALL OTHER DISORDERLY COND | 600 BLK W VETERANS PKWY |

| | | | |
|---------------|------------|----------------------------------|----------------------------------|
| 2016-00000376 | 03/17/2016 | 9564 - ACCIDENT - PROPERTY | ROUTE 71 / TIMBERCREEK DR |
| 2016-00000377 | 03/17/2016 | 9564 - ACCIDENT - PROPERTY | 0-99 BLK W VETERANS PKWY |
| 2016-00000378 | 03/17/2016 | 9564 - ACCIDENT - PROPERTY | E SOMONAUKE ST / N BRIDGE ST |
| 2016-00000379 | 03/17/2016 | 2825 - HARASSMENT BY TELEPHONE | 1200 BLK MARKETPLACE DR |
| 2016-00000380 | 03/18/2016 | 0486 - DOMESTIC BATTERY | 200 BLK E COUNTRYSIDE PKWY |
| 2016-00000381 | 03/18/2016 | 9009 - ASSIST SCHOOLS | 700 BLK GAME FARM RD |
| 2016-00000382 | 03/18/2016 | 2480 - SUSPENDED/REVOKED DL | S BRIDGE ST / STAGECOACH TRL |
| 2016-00000383 | 03/11/2016 | 8041 - ACCIDENT - HIT AND RUN | 900 BLK ERICA LN |
| 2016-00000384 | 03/18/2016 | 9023 - BUSINESS CHECK | DESK REPORT |
| 2016-00000385 | 03/18/2016 | 0860 - RETAIL THEFT | 900 BLK ERICA LN |
| 2016-00000386 | 03/18/2016 | 9610 - CITY ORDINANCE VIOLATION | 200 BLK HEUSTIS ST |
| 2016-00000387 | 03/18/2016 | 9008 - ASSIST BUSINESS AGENCY | 1000 BLK N BRIDGE ST |
| 2016-00000388 | 03/18/2016 | 0486 - DOMESTIC BATTERY | 1000 BLK DALTON AVE |
| 2016-00000389 | 03/19/2016 | 9083 - ASSIST AMBULANCE | 200 BLK S BRIDGE ST |
| 2016-00000390 | 03/19/2016 | 0486 - DOMESTIC BATTERY | 1200 BLK N BRIDGE ST |
| 2016-00000391 | 03/19/2016 | 0820 - THEFT UNDER | 10300 BLK GALENA RD |
| 2016-00000392 | 03/19/2016 | 0860 - RETAIL THEFT | 2600 BLK N BRIDGE ST |
| 2016-00000393 | 03/19/2016 | 2480 - SUSPENDED/REVOKED DL | ROUTE 71 / TIMBERCREEK DR |
| 2016-00000394 | 03/19/2016 | 2480 - SUSPENDED/REVOKED DL | JACKSON ST / FREEMONT ST |
| 2016-00000395 | 03/19/2016 | 0910 - MOTOR VEHICLE THEFT | 2600 BLK N BRIDGE ST |
| 2016-00000396 | 03/19/2016 | 1310 - CRIMINAL DAMAGE PROPERTY | 1000 BLK INDEPENDENCE BLVD |
| 2016-00000397 | 03/20/2016 | 9067 - MISSING - JUVENILE FEMALE | 1900 BLK WESTON AVE |
| 2016-00000398 | 03/20/2016 | 0486 - DOMESTIC BATTERY | 100 BLK W FOX ST |
| 2016-00000399 | 03/20/2016 | 9564 - ACCIDENT - PROPERTY | PORTAGE LN / HALF MOON DR |
| 2016-00000400 | 03/21/2016 | 9564 - ACCIDENT - PROPERTY | ROUTE 71 / E HIGHPOINT RD |
| 2016-00000401 | 03/21/2016 | 9564 - ACCIDENT - PROPERTY | S BRIDGE ST / E VAN EMMON ST |
| 2016-00000402 | 03/22/2016 | 9564 - ACCIDENT - PROPERTY | 200 BLK WOLF ST |
| 2016-00000403 | 03/22/2016 | 1130 - FRAUD | 1100 BLK MIDNIGHT PL |
| 2016-00000404 | 03/23/2016 | 9519 - ABANDONED VEHICLE | S BRIDGE ST / E VAN EMMON ST |
| 2016-00000405 | 03/23/2016 | 1310 - CRIMINAL DAMAGE PROPERTY | 200 BLK W KENDALL DR |
| 2016-00000406 | 03/23/2016 | 0460 - BATTERY | 1200 BLK N BRIDGE ST |
| 2016-00000407 | 03/23/2016 | 9083 - ASSIST AMBULANCE | 300 BLK TWINLEAF TRL |
| 2016-00000408 | 03/23/2016 | 9562 - ACCIDENT - INJURY | CANNONBALL TRL / OVERLOOK CT |
| 2016-00000409 | 03/24/2016 | 2480 - SUSPENDED/REVOKED DL | W WASHINGTON ST / S MAIN ST |
| 2016-00000410 | 03/24/2016 | 9564 - ACCIDENT - PROPERTY | CANNONBALL TRL / AMANDA LN |
| 2016-00000411 | 03/24/2016 | 9515 - MOTORIST ASSIST - OTHER | N BRIDGE ST / E VETERANS PKWY |
| 2016-00000412 | 03/24/2016 | 9562 - ACCIDENT - INJURY | N BRIDGE ST / CORNELIS RD |
| 2016-00000413 | 03/24/2016 | 9564 - ACCIDENT - PROPERTY | GALENA RD / CANNONBALL TRL |
| 2016-00000414 | 03/24/2016 | 0625 - RESIDENTIAL BURGLARY | 400 BLK E SPRING ST |
| 2016-00000415 | 03/25/2016 | 1310 - CRIMINAL DAMAGE PROPERTY | 300 BLK WALNUT ST |
| 2016-00000416 | 03/25/2016 | 9564 - ACCIDENT - PROPERTY | BASELINE RD / ROUTE 47 |
| 2016-00000417 | 03/25/2016 | 8041 - ACCIDENT - HIT AND RUN | 800 BLK HOMESTEAD DR |
| 2016-00000418 | 03/25/2016 | 9062 - FOUND ARTICLES | 1500 BLK N BRIDGE ST |
| 2016-00000419 | 03/25/2016 | 9061 - LOST ARTICLES | 1900 BLK S BRIDGE ST |
| 2016-00000420 | 03/25/2016 | 9564 - ACCIDENT - PROPERTY | E COUNTRYSIDE PKWY / N BRIDGE ST |
| 2016-00000421 | 03/25/2016 | 7708 - SUICIDE THREAT | 500 BLK W HYDRAULIC AVE |
| 2016-00000422 | 03/25/2016 | 9564 - ACCIDENT - PROPERTY | FOX RD / HOOVER DR |
| 2016-00000423 | 03/26/2016 | 2410 - DUI - ALCOHOL | 500 BLK S BRIDGE ST |
| 2016-00000424 | 03/26/2016 | 9564 - ACCIDENT - PROPERTY | CANNONBALL TRL / ALICE AVE |
| 2016-00000425 | 03/26/2016 | 1365 - CRIM TRESPASS RESIDENCE | 300 BLK MULHERN CT |
| 2016-00000426 | 03/26/2016 | 9231 - DOGS - AT LARGE | VILLAGE VIEW DR / KINGSMILL ST |
| 2016-00000427 | 03/27/2016 | 2410 - DUI - ALCOHOL | 600 BLK E VETERANS PKWY |
| 2016-00000428 | 03/27/2016 | 9562 - ACCIDENT - INJURY | GALENA RD / N BRIDGE ST |
| 2016-00000429 | 03/28/2016 | 9564 - ACCIDENT - PROPERTY | 900 BLK GAME FARM RD |
| 2016-00000430 | 03/28/2016 | 1137 - IDENTITY THEFT | 600 BLK KENTSHIRE DR |
| 2016-00000431 | 03/28/2016 | 9564 - ACCIDENT - PROPERTY | 600 BLK W VETERANS PKWY |
| 2016-00000432 | 03/29/2016 | 5081 - IN-STATE WARRANT | W VETERANS PKWY / N BEECHER RD |
| 2016-00000433 | 03/29/2016 | 9008 - ASSIST BUSINESS AGENCY | 100 BLK COMMERCIAL DR |

| | | | |
|---------------|------------|---------------------------------|----------------------------------|
| 2016-00000434 | 03/29/2016 | 9008 - ASSIST BUSINESS AGENCY | 100 BLK COMMERCIAL DR |
| 2016-00000435 | 03/30/2016 | 0820 - THEFT UNDER | 100 BLK E SCHOOLHOUSE RD |
| 2016-00000436 | 03/30/2016 | 9564 - ACCIDENT - PROPERTY | 2000 BLK S BRIDGE ST |
| 2016-00000437 | 03/30/2016 | 9564 - ACCIDENT - PROPERTY | LANDMARK AVE / N BRIDGE ST |
| 2016-00000438 | 03/30/2016 | 9062 - FOUND ARTICLES | 200 BLK E VETERANS PKWY |
| 2016-00000439 | 03/30/2016 | 9564 - ACCIDENT - PROPERTY | W VETERANS PKWY / CENTER PKWY |
| 2016-00000440 | 03/30/2016 | 9004 - ASSIST OTHER POLICE DEPT | 100 BLK W COUNTRYSIDE PKWY |
| 2016-00000441 | 03/30/2016 | 0625 - RESIDENTIAL BURGLARY | 100 BLK COLONIAL PKWY |
| 2016-00000442 | 03/30/2016 | 9066 - MISSING - JUVENILE MALE | 1300 BLK CAROLYN CT |
| 2016-00000443 | 03/31/2016 | 9564 - ACCIDENT - PROPERTY | N BRIDGE ST / ROUTE 30 |
| 2016-00000444 | 03/31/2016 | 9564 - ACCIDENT - PROPERTY | CANNONBALL TRL / N BRIDGE ST |
| 2016-00000445 | 03/31/2016 | 2480 - SUSPENDED/REVOKED DL | ROSENWINKEL ST / GALENA RD |
| 2016-00000446 | 04/01/2016 | 9062 - FOUND ARTICLES | 1500 BLK N BRIDGE ST |
| 2016-00000447 | 04/01/2016 | 9564 - ACCIDENT - PROPERTY | W VETERANS PKWY / GAME FARM RD |
| 2016-00000448 | 04/01/2016 | 1130 - FRAUD | 600 BLK BIRCHWOOD DR |
| 2016-00000449 | 04/01/2016 | 9564 - ACCIDENT - PROPERTY | STAGECOACH TRL / S BRIDGE ST |
| 2016-00000450 | 03/31/2016 | 9564 - ACCIDENT - PROPERTY | 100 BLK BERTRAM DR |
| 2016-00000451 | 04/01/2016 | 8041 - ACCIDENT - HIT AND RUN | E VETERANS PKWY / MCHUGH RD |
| 2016-00000452 | 04/01/2016 | 8041 - ACCIDENT - HIT AND RUN | E VETERANS PKWY / MCHUGH RD |
| 2016-00000453 | 04/02/2016 | 0486 - DOMESTIC BATTERY | 400 BLK LANDMARK AVE |
| 2016-00000454 | 04/02/2016 | 4870 - DOMESTIC DISPUTE | W VETERANS PKWY / DIEHL FARM RD |
| 2016-00000455 | 04/02/2016 | 0810 - THEFT OVER | 100 BLK COLONIAL PKWY |
| 2016-00000456 | 04/02/2016 | 1310 - CRIMINAL DAMAGE PROPERTY | 100 BLK COLONIAL PKWY |
| 2016-00000457 | 04/02/2016 | 9564 - ACCIDENT - PROPERTY | ROUTE 71 / SLEEPY HOLLOW RD |
| 2016-00000458 | 04/03/2016 | 9062 - FOUND ARTICLES | 1900 BLK MARKETVIEW DR |
| 2016-00000459 | 04/03/2016 | 2480 - SUSPENDED/REVOKED DL | ROUTE 71 / SLEEPY HOLLOW RD |
| 2016-00000460 | 04/03/2016 | 5081 - IN-STATE WARRANT | DESK REPORT |
| 2016-00000461 | 04/03/2016 | 0820 - THEFT UNDER | 100 BLK E STAGECOACH TRL |
| 2016-00000462 | 04/03/2016 | 9071 - CITIZEN ASSIST | 400 BLK E SOMONAUK ST |
| 2016-00000463 | 04/04/2016 | 9562 - ACCIDENT - INJURY | N BRIDGE ST / E COUNTRYSIDE PKWY |
| 2016-00000464 | 04/04/2016 | 8007 - ASSIST PLANO POLICE DEPT | DESK REPORT |
| 2016-00000465 | 04/04/2016 | 4870 - DOMESTIC DISPUTE | 100 BLK W VETERANS PKWY |
| 2016-00000466 | 04/04/2016 | 9062 - FOUND ARTICLES | 600 BLK CENTER PKWY |
| 2016-00000467 | 04/05/2016 | 8041 - ACCIDENT - HIT AND RUN | 1400 BLK COTTONWOOD TRL |
| 2016-00000468 | 04/05/2016 | 9062 - FOUND ARTICLES | 500 BLK S BRIDGE ST |
| 2016-00000469 | 04/05/2016 | 0810 - THEFT OVER | 1400 BLK S BRIDGE ST |
| 2016-00000470 | 04/05/2016 | 1811 - POSS CANNABIS <30 GRAMS | BRISTOL RIDGE RD / LINDEN AVE |
| 2016-00000471 | 04/06/2016 | 0460 - BATTERY | SCHOOLHOUSE RD / STAGECOACH TRL |
| 2016-00000472 | 04/06/2016 | 9564 - ACCIDENT - PROPERTY | N BRIDGE ST / ROUTE 30 |
| 2016-00000473 | 04/06/2016 | 9564 - ACCIDENT - PROPERTY | GALENA RD / KENNEDY RD |
| 2016-00000474 | 04/06/2016 | 0810 - THEFT OVER | 200 BLK S BRIDGE ST |
| 2016-00000475 | 04/06/2016 | 9008 - ASSIST BUSINESS AGENCY | 200 BLK S BRIDGE ST |
| 2016-00000476 | 04/06/2016 | 9564 - ACCIDENT - PROPERTY | 1300 BLK N BRIDGE ST |
| 2016-00000477 | 04/06/2016 | 9564 - ACCIDENT - PROPERTY | N BRIDGE ST / BOOMBAH BLVD |
| 2016-00000478 | 04/07/2016 | 2480 - SUSPENDED/REVOKED DL | N BRIDGE ST / E CENTER ST |
| 2016-00000479 | 04/07/2016 | 9564 - ACCIDENT - PROPERTY | N BRIDGE ST / GALENA RD |
| 2016-00000480 | 04/07/2016 | 9569 - ACCIDENT - PRIVATE PROP | 600 BLK CENTER PKWY |
| 2016-00000481 | 04/07/2016 | 9564 - ACCIDENT - PROPERTY | 500 BLK W KENDALL DR |
| 2016-00000482 | 04/07/2016 | 9020 - SUSPICIOUS CIRCUMSTANCES | 2200 BLK MEADOWVIEW LN |
| 2016-00000483 | 04/07/2016 | 4387 - VIOL ORDER OF PROTECTION | 100 BLK BERTRAM DR |
| 2016-00000484 | 04/07/2016 | 4387 - VIOL ORDER OF PROTECTION | 300 BLK E KENDALL DR |
| 2016-00000485 | 04/08/2016 | 9564 - ACCIDENT - PROPERTY | CANNONBALL TRL / AMANDA LN |
| 2016-00000486 | 04/08/2016 | 9020 - SUSPICIOUS CIRCUMSTANCES | 2200 BLK PRAIRIE GRASS LN |
| 2016-00000487 | 04/08/2016 | 1305 - CRIMINAL DEFACE PROPERTY | 1800 BLK MARKETVIEW DR |
| 2016-00000488 | 04/09/2016 | 1310 - CRIMINAL DAMAGE PROPERTY | 600 BLK WINDETT RIDGE RD |
| 2016-00000489 | 04/09/2016 | 4870 - DOMESTIC DISPUTE | 100 BLK W FOX ST |
| 2016-00000490 | 04/09/2016 | 1310 - CRIMINAL DAMAGE PROPERTY | 2400 BLK FAIRFAX WAY |
| 2016-00000491 | 04/09/2016 | 1310 - CRIMINAL DAMAGE PROPERTY | 100 BLK CLAREMONT CT |

| | | | |
|---------------|------------|----------------------------------|----------------------------------|
| 2016-00000492 | 04/09/2016 | 1310 - CRIMINAL DAMAGE PROPERTY | 2400 BLK FAIRFAX WAY |
| 2016-00000493 | 04/09/2016 | 1310 - CRIMINAL DAMAGE PROPERTY | 600 BLK WINDETT RIDGE RD |
| 2016-00000494 | 04/09/2016 | 1310 - CRIMINAL DAMAGE PROPERTY | 700 BLK GREENFIELD TURN |
| 2016-00000495 | 04/09/2016 | 9564 - ACCIDENT - PROPERTY | W VETERANS PKWY / GAME FARM RD |
| 2016-00000496 | 04/09/2016 | 9562 - ACCIDENT - INJURY | W VETERANS PKWY / ELDAMAIN RD |
| 2016-00000497 | 04/09/2016 | 9428 - INVESTIGATION - SUICIDE | 700 BLK KENTSHIRE DR |
| 2016-00000498 | 04/09/2016 | 2230 - ILLEGAL CONSUMPTION | 1000 BLK JOHN ST |
| 2016-00000499 | 04/09/2016 | 9569 - ACCIDENT - PRIVATE PROP | 1400 BLK CHESTNUT LN |
| 2016-00000500 | 04/10/2016 | 2410 - DUI - ALCOHOL | N BRIDGE ST / W VETERANS PKWY |
| 2016-00000501 | 04/10/2016 | 9061 - LOST ARTICLES | 600 BLK W VETERANS PKWY |
| 2016-00000502 | 04/10/2016 | 8041 - ACCIDENT - HIT AND RUN | 300 BLK CENTER PKWY |
| 2016-00000503 | 04/10/2016 | 8041 - ACCIDENT - HIT AND RUN | 1600 BLK N BEECHER RD |
| 2016-00000504 | 04/11/2016 | 0486 - DOMESTIC BATTERY | 300 BLK E KENDALL DR |
| 2016-00000505 | 04/11/2016 | 9005 - ASSIST GOVERNMENT AGENCY | DESK REPORT |
| 2016-00000506 | 04/11/2016 | 2480 - SUSPENDED/REVOKED DL | ROUTE 34 / AUTUMN CREEK BLVD |
| 2016-00000507 | 04/11/2016 | 1137 - IDENTITY THEFT | 2200 BLK CRYDER CT |
| 2016-00000508 | 04/11/2016 | 4387 - VIOL ORDER OF PROTECTION | 100 BLK BERTRAM DR |
| 2016-00000509 | 04/12/2016 | 9062 - FOUND ARTICLES | 600 BLK CENTER PKWY |
| 2016-00000510 | 04/12/2016 | 7799 - SERVE ORDER OF PROTECTION | 1400 BLK N BRIDGE ST |
| 2016-00000511 | 04/12/2016 | 9201 - DOG BITE - HOME | 600 BLK HAYDEN DR |
| 2016-00000512 | 04/13/2016 | 9564 - ACCIDENT - PROPERTY | E SCHOOLHOUSE RD / S BRIDGE ST |
| 2016-00000513 | 04/13/2016 | 0460 - BATTERY | 4500 BLK GARRITANO ST |
| 2016-00000514 | 04/13/2016 | 0486 - DOMESTIC BATTERY | 500 BLK W KENDALL DR |
| 2016-00000515 | 04/13/2016 | 0760 - BURGLARY FROM VEHICLE | 100 BLK BLACKBERRY LN |
| 2016-00000516 | 04/14/2016 | 0486 - DOMESTIC BATTERY | 100 BLK BERTRAM DR |
| 2016-00000517 | 04/13/2016 | 9005 - ASSIST GOVERNMENT AGENCY | DESK REPORT |
| 2016-00000518 | 04/14/2016 | 4387 - VIOL ORDER OF PROTECTION | 200 BLK E VETERANS PKWY |
| 2016-00000519 | 04/14/2016 | 9203 - DOG BITE - PUBLIC | 300 BLK E KENDALL DR |
| 2016-00000520 | 04/15/2016 | 2870 - PEEPING TOM | 100 BLK BERTRAM DR |
| 2016-00000521 | 04/15/2016 | 2410 - DUI - ALCOHOL | RIVER RD / ELDAMAIN RD |
| 2016-00000522 | 04/15/2016 | 9564 - ACCIDENT - PROPERTY | E VETERANS PKWY / MARKETPLACE DR |
| 2016-00000523 | 04/15/2016 | 9569 - ACCIDENT - PRIVATE PROP | 1800 BLK MARKETVIEW DR |
| 2016-00000524 | 04/15/2016 | 9919 - RECOVERED STOLEN PROPERTY | 10300 BLK GALENA RD |
| 2016-00000525 | 04/15/2016 | 9569 - ACCIDENT - PRIVATE PROP | 200 BLK E VETERANS PKWY |
| 2016-00000526 | 04/15/2016 | 9083 - ASSIST AMBULANCE | 1400 BLK ORCHID ST |
| 2016-00000527 | 04/16/2016 | 0486 - DOMESTIC BATTERY | 200 BLK BERTRAM DR |
| 2016-00000528 | 04/15/2016 | 0460 - BATTERY | 1000 BLK STILLWATER CT |
| 2016-00000529 | 04/16/2016 | 9201 - DOG BITE - HOME | 4600 BLK PLYMOUTH AVE |
| 2016-00000530 | 04/16/2016 | 0486 - DOMESTIC BATTERY | 1000 BLK CANYON CT |
| 2016-00000531 | 04/16/2016 | 9564 - ACCIDENT - PROPERTY | E SCHOOLHOUSE RD / S BRIDGE ST |
| 2016-00000532 | 04/16/2016 | 1220 - THEFT OF LOST PROPERTY | W VETERANS PKWY / N BRIDGE ST |
| 2016-00000533 | 04/16/2016 | 2480 - SUSPENDED/REVOKED DL | STAGECOACH TRL / S BRIDGE ST |
| 2016-00000534 | 04/16/2016 | 0410 - AGGRAVATED BATTERY | 3900 BLK PRESTON DR |
| 2016-00000535 | 04/17/2016 | 8041 - ACCIDENT - HIT AND RUN | 1900 BLK S BRIDGE ST |
| 2016-00000536 | 04/17/2016 | 9564 - ACCIDENT - PROPERTY | JACKSON ST / FREEMONT ST |
| 2016-00000537 | 04/17/2016 | 0486 - DOMESTIC BATTERY | 200 BLK BERTRAM DR |
| 2016-00000538 | 04/17/2016 | 9231 - DOGS - AT LARGE | 800 BLK OMAHA DR |
| 2016-00000539 | 04/17/2016 | 0320 - ROBBERY | 100 BLK BERTRAM DR |
| 2016-00000540 | 04/17/2016 | 1812 - POSS CANNABIS >30 GRAMS | N BRIDGE ST / E SOMONAUK ST |
| 2016-00000541 | 04/18/2016 | 0486 - DOMESTIC BATTERY | 1800 BLK COUNTRY HILLS DR |
| 2016-00000542 | 04/18/2016 | 0820 - THEFT UNDER | 2700 BLK ELDEN DR |
| 2016-00000543 | 04/18/2016 | 0320 - ROBBERY | 300 BLK TIMBALIER ST |
| 2016-00000544 | 04/18/2016 | 9020 - SUSPICIOUS CIRCUMSTANCES | 1100 BLK HOMESTEAD DR |
| 2016-00000545 | 04/18/2016 | 2825 - HARASSMENT BY TELEPHONE | 1800 BLK COUNTRY HILLS DR |
| 2016-00000546 | 04/19/2016 | 5081 - IN-STATE WARRANT | ROUTE 47 / ROUTE 30 |
| 2016-00000547 | 04/19/2016 | 9564 - ACCIDENT - PROPERTY | E SCHOOLHOUSE RD / S BRIDGE ST |
| 2016-00000548 | 04/19/2016 | 0860 - RETAIL THEFT | 1600 BLK N BEECHER RD |
| 2016-00000549 | 04/19/2016 | 0860 - RETAIL THEFT | 1600 BLK N BEECHER RD |

| | | | |
|---------------|------------|---------------------------------|--------------------------------|
| 2016-00000550 | 04/19/2016 | 0486 - DOMESTIC BATTERY | 1000 BLK S MAIN ST |
| 2016-00000551 | 04/19/2016 | 4255 - UNLAWFUL VISIT INTERFERE | 1000 BLK INDEPENDENCE BLVD |
| 2016-00000552 | 04/20/2016 | 9564 - ACCIDENT - PROPERTY | GALENA RD / BEECHER RD E |
| 2016-00000553 | 04/20/2016 | 9564 - ACCIDENT - PROPERTY | E SCHOOLHOUSE RD / S BRIDGE ST |
| 2016-00000554 | 04/20/2016 | 9562 - ACCIDENT - INJURY | GALENA RD / N BRIDGE ST |
| 2016-00000555 | 04/20/2016 | 0810 - THEFT OVER | 700 BLK GAME FARM RD |
| 2016-00000556 | 04/21/2016 | 9564 - ACCIDENT - PROPERTY | ROSENWINKEL ST / GALENA RD |
| 2016-00000557 | 04/21/2016 | 0820 - THEFT UNDER | 700 BLK GAME FARM RD |
| 2016-00000558 | 04/21/2016 | 0860 - RETAIL THEFT | 400 BLK E COUNTRYSIDE PKWY |
| 2016-00000559 | 04/21/2016 | 9564 - ACCIDENT - PROPERTY | E VETERANS PKWY / MCHUGH RD |
| 2016-00000560 | 04/21/2016 | 0860 - RETAIL THEFT | 900 BLK ERICA LN |
| 2016-00000561 | 04/21/2016 | 8041 - ACCIDENT - HIT AND RUN | 200 BLK E VETERANS PKWY |
| 2016-00000562 | 04/21/2016 | 9564 - ACCIDENT - PROPERTY | W VETERANS PKWY / GAME FARM RD |
| 2016-00000563 | 04/21/2016 | 9564 - ACCIDENT - PROPERTY | N BRIDGE ST / GALENA RD |
| 2016-00000564 | 04/21/2016 | 0486 - DOMESTIC BATTERY | 2100 BLK HENNING LN |
| 2016-00000565 | 04/22/2016 | 9071 - CITIZEN ASSIST | 1300 BLK ORCHID ST |
| 2016-00000566 | 04/22/2016 | 0910 - MOTOR VEHICLE THEFT | 300 BLK E KENDALL DR |
| 2016-00000567 | 04/22/2016 | 9564 - ACCIDENT - PROPERTY | E SCHOOLHOUSE RD / S BRIDGE ST |
| 2016-00000568 | 04/22/2016 | 9008 - ASSIST BUSINESS AGENCY | 4000 BLK N BRIDGE ST |
| 2016-00000569 | 04/22/2016 | 9513 - MOTORIST ASSIST-LOCKOUT | 900 BLK ERICA LN |
| 2016-00000570 | 04/22/2016 | 9562 - ACCIDENT - INJURY | W VETERANS PKWY / N BRIDGE ST |
| 2016-00000571 | 04/22/2016 | 9564 - ACCIDENT - PROPERTY | GALENA RD / ROSENWINKEL ST |
| 2016-00000572 | 04/23/2016 | 9062 - FOUND ARTICLES | 1800 BLK MARKETPLACE DR |
| 2016-00000573 | 04/23/2016 | 0910 - MOTOR VEHICLE THEFT | 600 BLK S STATE ST |
| 2016-00000574 | 04/23/2016 | 1310 - CRIMINAL DAMAGE PROPERTY | 1300 BLK ORCHID ST |
| 2016-00000575 | 04/23/2016 | 9105 - NEIGHBORHOOD TROUBLE | 1500 BLK STILLWATER |
| 2016-00000576 | 04/23/2016 | 9561 - ACCIDENT - DEATH | GALENA RD/E BEECHER RD |
| 2016-00000577 | 04/24/2016 | 2410 - DUI - ALCOHOL | 200 BLK W HYDRAULIC AVE |
| 2016-00000578 | 04/25/2016 | 5081 - IN-STATE WARRANT | 1400 BLK N BRIDGE ST |
| 2016-00000579 | 04/25/2016 | 2480 - SUSPENDED/REVOKED DL | 0-99 BLK E SCHOOLHOUSE RD |
| 2016-00000580 | 04/25/2016 | 9562 - ACCIDENT - INJURY | N BRIDGE ST / W VETERANS PKWY |
| 2016-00000581 | 04/25/2016 | 9068 - FOUND BICYCLE | 1300 BLK SUNSET AVE |
| 2016-00000582 | 04/25/2016 | 0486 - DOMESTIC BATTERY | 200 BLK BERTRAM DR |
| 2016-00000583 | 04/25/2016 | 0820 - THEFT UNDER | BENJAMIN ST / E VAN EMMON ST |
| 2016-00000584 | 04/25/2016 | 9083 - ASSIST AMBULANCE | 300 BLK W RIDGE ST |
| 2016-00000585 | 04/26/2016 | 8041 - ACCIDENT - HIT AND RUN | 100 BLK W VETERANS PKWY |
| 2016-00000586 | 04/26/2016 | 0820 - THEFT UNDER | 800 BLK S MAIN ST |
| 2016-00000587 | 04/26/2016 | 9564 - ACCIDENT - PROPERTY | S BRIDGE ST / E FOX RD |
| 2016-00000588 | 04/27/2016 | 9005 - ASSIST GOVERNMENT AGENCY | DESK REPORT |
| 2016-00000589 | 04/27/2016 | 5081 - IN-STATE WARRANT | 1800 BLK MARKETVIEW DR |
| 2016-00000590 | 04/27/2016 | 9564 - ACCIDENT - PROPERTY | E SCHOOLHOUSE RD / S BRIDGE ST |
| 2016-00000591 | 04/27/2016 | 9005 - ASSIST GOVERNMENT AGENCY | 900 BLK MILL ST |
| 2016-00000592 | 04/28/2016 | 1150 - CREDIT CARD FRAUD | 1000 BLK KATE DR |
| 2016-00000593 | 04/29/2016 | 9008 - ASSIST BUSINESS AGENCY | 900 BLK N BRIDGE ST |
| 2016-00000594 | 04/29/2016 | 9564 - ACCIDENT - PROPERTY | W VETERANS PKWY / N BRIDGE ST |
| 2016-00000595 | 04/29/2016 | 0460 - BATTERY | 900 BLK PRAIRIE CROSSING DR |
| 2016-00000596 | 04/29/2016 | 9564 - ACCIDENT - PROPERTY | CANNONBALL TRL / N BRIDGE ST |
| 2016-00000597 | 04/29/2016 | 9105 - NEIGHBORHOOD TROUBLE | 1500 BLK STONERIDGE CT |
| 2016-00000598 | 04/29/2016 | 9564 - ACCIDENT - PROPERTY | N BRIDGE ST / W VETERANS PKWY |
| 2016-00000599 | 04/29/2016 | 9083 - ASSIST AMBULANCE | 1200 BLK N BRIDGE ST |
| 2016-00000600 | 04/30/2016 | 9562 - ACCIDENT - INJURY | CANNONBALL TRL / AMANDA LN |
| 2016-00000601 | 04/30/2016 | 9083 - ASSIST AMBULANCE | 1500 BLK ORCHID ST |
| 2016-00000602 | 04/30/2016 | 1310 - CRIMINAL DAMAGE PROPERTY | 2000 BLK MUIRFIELD DR |
| 2016-00000603 | 05/01/2016 | 9564 - ACCIDENT - PROPERTY | S BRIDGE ST / E HYDRAULIC AVE |
| 2016-00000604 | 05/01/2016 | 9564 - ACCIDENT - PROPERTY | GALENA RD / N BRIDGE ST |
| 2016-00000605 | 05/01/2016 | 9008 - ASSIST BUSINESS AGENCY | 900 BLK N BRIDGE ST |
| 2016-00000606 | 05/01/2016 | 9564 - ACCIDENT - PROPERTY | W VETERANS PKWY / ISABEL DR |
| 2016-00000607 | 05/02/2016 | 9008 - ASSIST BUSINESS AGENCY | 100 BLK E VETERANS PKWY |

| | | | |
|---------------|------------|---------------------------------|--------------------------------------|
| 2016-00000608 | 05/02/2016 | 1310 - CRIMINAL DAMAGE PROPERTY | 2500 BLK OVERLOOK CT |
| 2016-00000609 | 05/02/2016 | 1811 - POSS CANNABIS <30 GRAMS | 100 BLK W VAN EMMON ST |
| 2016-00000610 | 05/03/2016 | 1740 - RUNAWAY - MRAI | 100 BLK BERTRAM DR |
| 2016-00000611 | 05/03/2016 | 2820 - TELEPHONE THREAT | 4500 BLK GARRITANO ST |
| 2016-00000612 | 05/03/2016 | 9562 - ACCIDENT - INJURY | ALICE AVE / CANNONBALL TRL |
| 2016-00000613 | 05/03/2016 | 2825 - HARASSMENT BY TELEPHONE | 200 BLK HILLCREST AVE |
| 2016-00000614 | 05/03/2016 | 0460 - BATTERY | 300 BLK E KENDALL DR |
| 2016-00000615 | 05/03/2016 | 0860 - RETAIL THEFT | 200 BLK E VETERANS PKWY |
| 2016-00000616 | 05/04/2016 | 1180 - FALSE PERSONATION | 1000 BLK CANYON TRAIL CT |
| 2016-00000617 | 05/04/2016 | 9564 - ACCIDENT - PROPERTY | N BRIDGE ST / BASELINE RD |
| 2016-00000618 | 05/04/2016 | 5081 - IN-STATE WARRANT | E SCHOOLHOUSE RD / MILL ST |
| 2016-00000619 | 05/04/2016 | 2480 - SUSPENDED/REVOKED DL | W VETERANS PKWY / ISABEL DR |
| 2016-00000620 | 05/04/2016 | 9564 - ACCIDENT - PROPERTY | 700 BLK E VETERANS PKWY |
| 2016-00000621 | 05/04/2016 | 9020 - SUSPICIOUS CIRCUMSTANCES | 700 BLK GAME FARM RD |
| 2016-00000622 | 05/04/2016 | 9564 - ACCIDENT - PROPERTY | ROUTE 47 / BASELINE RD |
| 2016-00000623 | 05/04/2016 | 9083 - ASSIST AMBULANCE | 1200 BLK N BRIDGE ST |
| 2016-00000624 | 05/04/2016 | 4870 - DOMESTIC DISPUTE | 300 BLK E KENDALL DR |
| 2016-00000625 | 05/04/2016 | 0625 - RESIDENTIAL BURGLARY | 100 BLK E PARK ST |
| 2016-00000626 | 05/05/2016 | 2480 - SUSPENDED/REVOKED DL | DESK REPORT |
| 2016-00000627 | 05/05/2016 | 2480 - SUSPENDED/REVOKED DL | 2000 BLK S BRIDGE ST |
| 2016-00000628 | 05/05/2016 | 2480 - SUSPENDED/REVOKED DL | CANNONBALL TRL / N BRIDGE ST |
| 2016-00000629 | 05/05/2016 | 9062 - FOUND ARTICLES | 800 BLK ERICA LN |
| 2016-00000630 | 05/05/2016 | 9564 - ACCIDENT - PROPERTY | 1800 BLK MARKETVIEW DR |
| 2016-00000631 | 05/05/2016 | 2480 - SUSPENDED/REVOKED DL | S BRIDGE ST / FAIRFAX WAY |
| 2016-00000632 | 05/06/2016 | 2410 - DUI - ALCOHOL | N BRIDGE ST / LANDMARK AVE |
| 2016-00000633 | 05/06/2016 | 0486 - DOMESTIC BATTERY | 100 BLK APPLETREE CT |
| 2016-00000634 | 05/06/2016 | 9562 - ACCIDENT - INJURY | 900 BLK ERICA LN |
| 2016-00000635 | 05/06/2016 | 9564 - ACCIDENT - PROPERTY | GALENA RD / N BRIDGE ST |
| 2016-00000636 | 05/06/2016 | 0486 - DOMESTIC BATTERY | 500 BLK W KENDALL DR |
| 2016-00000637 | 05/07/2016 | 2410 - DUI - ALCOHOL | SCHOOLHOUSE RD / STAGECOACH TRL |
| 2016-00000638 | 05/07/2016 | 0820 - THEFT UNDER | 1900 BLK MARKETVIEW DR |
| 2016-00000639 | 05/08/2016 | 2410 - DUI - ALCOHOL | 2000 BLK S BRIDGE ST |
| 2016-00000640 | 05/08/2016 | 9564 - ACCIDENT - PROPERTY | ROUTE 47/MAIN ST |
| 2016-00000641 | 05/08/2016 | 9519 - ABANDONED VEHICLE | 2200 BLK ROUTE 47 |
| 2016-00000642 | 05/08/2016 | 1811 - POSS CANNABIS <30 GRAMS | 900 BLK CANYON TRL |
| 2016-00000643 | 05/08/2016 | 9008 - ASSIST BUSINESS AGENCY | 100 BLK W VETERANS PKWY |
| 2016-00000644 | 05/08/2016 | 9083 - ASSIST AMBULANCE | 300 BLK SANDERS CT |
| 2016-00000645 | 05/08/2016 | 2480 - SUSPENDED/REVOKED DL | N BRIDGE ST / BOOMBAH BLVD |
| 2016-00000646 | 05/09/2016 | 9008 - ASSIST BUSINESS AGENCY | 2900 BLK OLD GLORY DR |
| 2016-00000647 | 05/09/2016 | 9071 - CITIZEN ASSIST | 1300 BLK CRIMSON LN |
| 2016-00000648 | 05/10/2016 | 2470 - NO DRIVER'S LICENSE | ROUTE 71 / W HIGHPOINT RD |
| 2016-00000649 | 05/10/2016 | 8041 - ACCIDENT - HIT AND RUN | GALENA RD / N BRIDGE ST |
| 2016-00000650 | 05/10/2016 | 5081 - IN-STATE WARRANT | 1900 BLK BANBURY AVE |
| 2016-00000651 | 05/10/2016 | 5081 - IN-STATE WARRANT | 300 BLK WALNUT ST |
| 2016-00000652 | 05/10/2016 | 9564 - ACCIDENT - PROPERTY | CANNONBALL TRL / AMANDA LN |
| 2016-00000653 | 05/10/2016 | 9071 - CITIZEN ASSIST | 300 BLK W MADISON ST |
| 2016-00000654 | 05/10/2016 | 9562 - ACCIDENT - INJURY | N BRIDGE ST / CANNONBALL TRL |
| 2016-00000655 | 05/10/2016 | 0460 - BATTERY | 1300 BLK MARKETPLACE DR |
| 2016-00000656 | 05/11/2016 | 0486 - DOMESTIC BATTERY | 200 BLK BERTRAM DR |
| 2016-00000657 | 05/11/2016 | 9610 - CITY ORDINANCE VIOLATION | 900 BLK ERICA LN |
| 2016-00000658 | 05/11/2016 | 9610 - CITY ORDINANCE VIOLATION | 900 BLK ERICA LN |
| 2016-00000659 | 05/11/2016 | 9020 - SUSPICIOUS CIRCUMSTANCES | 300 BLK BLACKBERRY LN |
| 2016-00000660 | 05/11/2016 | 5081 - IN-STATE WARRANT | 2000 BLK S BRIDGE ST |
| 2016-00000661 | 05/11/2016 | 7708 - SUICIDE THREAT | BERTRAM DR / ROSENWINKEL ST |
| 2016-00000662 | 05/12/2016 | 9104 - DOMESTIC TROUBLE | 100 BLK COLONIAL PKWY |
| 2016-00000663 | 05/12/2016 | 9564 - ACCIDENT - PROPERTY | PRAIRIE CROSSING DR / SCHOOLHOUSE RD |
| 2016-00000664 | 05/12/2016 | 2825 - HARASSMENT BY TELEPHONE | 2000 BLK MARKETVIEW DR |
| 2016-00000665 | 05/12/2016 | 2410 - DUI - ALCOHOL | 2800 BLK N BRIDGE ST |

| | | | |
|---------------|------------|--------------------------------|----------------------------|
| 2016-00000666 | 05/13/2016 | 1410 - UNLAWFUL USE OF WEAPON | S BRIDGE ST / SARAVANOS RD |
| 2016-00000667 | 05/13/2016 | 2410 - DUI - ALCOHOL | 1500 BLK N BRIDGE ST |
| 2016-00000668 | 05/13/2016 | 9059 - OTHER PUBLIC COMPLAINTS | 700 BLK CLOVER CT |
| 2016-00000669 | 05/13/2016 | 9083 - ASSIST AMBULANCE | DESK REPORT |
| 2016-00000670 | 05/14/2016 | 9569 - ACCIDENT - PRIVATE PROP | 1600 BLK N BRIDGE ST |
| 2016-00000671 | 05/14/2016 | 0625 - RESIDENTIAL BURGLARY | 1900 BLK RAINTREE RD |
| 2016-00000672 | 05/14/2016 | 0486 - DOMESTIC BATTERY | 3800 BLK BAILEY RD |
| 2016-00000673 | 05/14/2016 | 5081 - IN-STATE WARRANT | DESK REPORT |
| 2016-00000674 | 05/14/2016 | 0860 - RETAIL THEFT | 100 BLK W VETERANS PKWY |
| 2016-00000675 | 05/14/2016 | 9058 - COMPLAINTS - LOUD NOISE | 1200 BLK N BRIDGE ST |
| 2016-00000676 | 05/15/2016 | 9001 - ASSIST CITY FIRE DEPT | 100 BLK COLONIAL PKWY |
| 2016-00000677 | 05/15/2016 | 9564 - ACCIDENT - PROPERTY | N BRIDGE ST / GALENA RD |
| 2016-00000678 | 05/15/2016 | 4870 - DOMESTIC DISPUTE | 100 BLK W FOX ST |

Adult Arrest Charge Summary

Print Date/Time: 05/02/2016 13:29
Login ID: ndecker

From Date: 12/01/2015 00:00
To Date: 03/31/2016 23:59
Officer: All

YORKVILLE POLICE DEPARTMENT
ORI Number: IL0470200
Ordered By: CrimeCode/Statute

| Statute | Crime Code and Description | Counts | # of Arrests using Crime Code |
|-----------------------------|---|------------|-------------------------------|
| 720 ILCS 5/12-3.05(c) | 0410 AGGRAVATED BATTERY - PUBLIC WAY | 7 | 1 |
| 720 ILCS 5/12-4 | 0410 AGGRAVATED BATTERY | 1 | 1 |
| 720 ILCS 5/12-3 | 0460 BATTERY | 8 | 8 |
| 720 ILCS 5/12-3.2 | 0486 DOMESTIC BATTERY - 2 OR LESS PRIOR CONVICTIONS | 1 | 1 |
| 720 ILCS 5/12-3.2(a)(1) | 0486 DOMESTIC BATTERY - BODILY HARM | 1 | 1 |
| 720 ILCS 5/12-3.2(a)(1) | 0486 DOMESTIC BATTERY - BODILY HARM | 9 | 9 |
| 720 ILCS 5/12-3.2(a)(2) | 0486 DOMESTIC BATTERY - INSULTING/PROVOKING | 1 | 1 |
| 720 ILCS 5/12-3.2(a)(2) | 0486 DOMESTIC BATTERY - INSULTING/PROVOKING | 7 | 7 |
| 720 ILCS 5/16-1 | 0820 THEFT UNDER (MISD) | 2 | 2 |
| 5-3-10 | 0860 RETAIL THEFT | 2 | 2 |
| 720 ILCS 5/16-25 | 0860 RETAIL THEFT (MISD) | 5 | 5 |
| 720 ILCS 5/21-1 | 1310 CRIMINAL DAMAGE TO PROPERTY (MISD) | 2 | 2 |
| 720 ILCS 5/19-4 | 1365 CRIMINAL TRESPASS TO RESIDENCE (MISD) | 1 | 1 |
| 720 ILCS 5/11-9.1 | 1544 SEXUAL EXPLOITATION OF A CHILD (MISD) | 1 | 1 |
| 720 ILCS 5/11-1.60 | 1562 AGGRAVATED CRIMINAL SEXUAL ABUSE | 1 | 1 |
| 720 ILCS 5/11-1.50(a)(1)(2) | 1563 CRIMINAL SEXUAL ABUSE | 1 | 1 |
| 5-3-9 | 1811 CANNABIS | 1 | 1 |
| 720 ILCS 550/4(a) | 1811 POSSESSION OF CANNABIS - NOT MORE THAN 2.5 GRAMS | 1 | 1 |
| 720 ILCS 550/4(d) | 1812 POSSESSION OF CANNABIS - MORE THAN 30 BUT LESS THAN 500 GRAMS | 1 | 1 |
| 720 ILCS 550/5(d) | 1822 DELIVERY OF CANNABIS - MORE THAN 30 BUT LESS THAN 500 GRAMS | 1 | 1 |
| 720 ILCS 570/402 | 2020 POSSESSION OF CONTROLLED SUBSTANCE (FEL) | 1 | 1 |
| 720 ILCS 570/401 | 2040 DELIVERY OF OR POSSESSION WITH INTENT TO DELIVER | 1 | 1 |
| 5-3-15 | 2170 POSSESSION OF PARAPHERNALIA | 2 | 2 |
| 720 ILCS 600/3.5 | 2170 POSSESSION OF DRUG PARAPHERNALIA | 6 | 6 |
| 235 ILCS 5/6-16(d) | 2210 LIQUOR (HOTEL/MOTEL ROOM RENTED FOR PERSONS UNDER 21 YEARS TO DRINK) | 1 | 1 |
| 235 ILCS 5/6-20 | 2230 ILLEGAL CONSUMPTION OF ALCOHOL BY MINOR | 1 | 1 |
| 625 ILCS 5/11-501(a)(1) | 2410 DUI - BAC .08 OR MORE | 3 | 3 |
| 625 ILCS 5/11-501(a)(2) | 2410 DUI | 6 | 6 |
| 625 ILCS 5/11-501(a)(4) | 2420 DUI - DRUGS | 1 | 1 |
| 625 ILCS 5/11-503(a) | 2440 RECKLESS DRIVING | 1 | 1 |
| 625 ILCS 5/3-702 | 2460 REVOKED, CANCELLED, SUSPENDED REGISTRATION | 1 | 1 |
| 625 ILCS 5/3-707 | 2461 OPERATING UNINSURED MOTOR VEHICLE | 1 | 1 |
| 625 ILCS 5/6-101 | 2470 NO DRIVERS LICENSE | 7 | 7 |
| 625 ILCS 5/6-303(a) | 2480 SUSPENDED OR REVOKED DRIVERS LICENSE | 27 | 27 |
| 5-3-14 | 2890 DISORDERLY CONDUCT | 1 | 1 |
| 720 ILCS 5/26-1(a)(1) | 2890 PROVOKE A BREACH OF THE PEACE | 2 | 2 |
| 720 ILCS 5/12-3.5 | 3963 INTERFERING WITH THE REPORTING OF DOMESTIC VIOLENCE | 2 | 2 |
| 720 ILCS 5/10-5.5 | 4255 UNLAWFUL VISITATION INTERFERENCE | 1 | 1 |
| 720 ILCS 5/12-3.4 | 4387 VIOLATION OF ORDER OF PROTECTION | 3 | 3 |
| IN-STATE WARRANT | 5081 IN-STATE WARRANT | 22 | 22 |
| 510 ILCS 5/15(a)(5)(c) | 9231 PERMITTING DANGEROUS DOG/ANIMAL TO LEAVE PREMISES | 1 | 1 |
| 3-3-14-B | 9610 ALCOHOL - SALE TO UNDERAGE PERSONS | 1 | 1 |
| 625 ILCS 5/11-1303(a)(1)(b) | 9926 PARKING ON A SIDEWALK | 1 | 1 |
| Totals: | | 147 | 141 |

Yorkville Police Department Manhour Report

This report is based on actual hours per month, not payroll periods.

| Through May 31, 2016 | January | | February | | March | | April | | May | |
|------------------------------|----------------|--------------|----------------|--------------|----------------|--------------|----------------|--------------|----------------|--------------|
| | Regular | OT | Regular | OT | Regular | OT | Regular | OT | Regular | OT |
| Administration | | | | | | | | | | |
| Chief | 173.33 | n/a | 173.33 | n/a | 173.33 | n/a | 173.33 | n/a | 173.33 | n/a |
| Deputy Chief (2) | 346.66 | n/a | 346.66 | n/a | 346.66 | n/a | 346.66 | n/a | 346.66 | n/a |
| Records Staff | | | | | | | | | | |
| Executive Assistant | 173.33 | n/a | 173.33 | n/a | 173.33 | n/a | 173.33 | n/a | 173.33 | n/a |
| Records Clerk (2 FT) | 346.66 | n/a | 346.66 | n/a | 346.66 | n/a | 346.66 | n/a | 346.66 | n/a |
| Records Clerk (3 PT May 24) | 57.50 | n/a | 70.25 | n/a | 64.25 | n/a | 70.75 | n/a | 75.00 | n/a |
| Investigations | | | | | | | | | | |
| Detective Sgt. (1) | 173.33 | 8.00 | 173.33 | 0.00 | 173.33 | 14.50 | 173.33 | 0.00 | 173.33 | 3.00 |
| Detectives (2) | 346.66 | 12.00 | 346.66 | 8.00 | 346.66 | 9.50 | 346.66 | 0.00 | 346.66 | 0.00 |
| Drug Officer (1) | 173.33 | 27.50 | 173.33 | 20.00 | 173.33 | 21.50 | 173.33 | 8.50 | 173.33 | 0.50 |
| Gang Officer (1) | 173.33 | 18.50 | 173.33 | 16.00 | 173.33 | 9.50 | 173.33 | 29.00 | 173.33 | 24.50 |
| Community Policing | | | | | | | | | | |
| School Resource | 173.33 | 0.00 | 173.33 | 0.00 | 173.33 | 0.00 | 173.33 | 0.00 | 173.33 | 0.00 |
| Patrol | | | | | | | | | | |
| Sergeants (4) | 693.32 | 0.00 | 693.32 | 0.00 | 693.32 | 0.00 | 693.32 | 0.00 | 693.32 | 3.00 |
| Officers (17 April 4-May 28) | 2773.28 | 25.50 | 2773.28 | 48.00 | 2773.28 | 28.00 | 2922.61 | 43.50 | 2934.61 | 48.00 |
| Officers (PT - 5) | 34.00 | n/a | 38.00 | n/a | 78.00 | n/a | 44.00 | n/a | 52.50 | n/a |
| Part-Time / Civilian | | | | | | | | | | |
| Comm. Service (4) | 137.50 | n/a | 102.25 | n/a | 126.50 | n/a | 75.00 | n/a | 89.50 | n/a |
| Crossing Guards (4) | 75.50 | n/a | 75.00 | n/a | 68.00 | n/a | 79.00 | n/a | 83.50 | n/a |
| Evidence Custodian | 14.00 | n/a | 18.00 | n/a | 14.00 | n/a | 17.00 | n/a | 11.00 | n/a |
| Total Hours | 5865.06 | 91.50 | 5850.06 | 92.00 | 5897.31 | 83.00 | 5981.64 | 81.00 | 6019.39 | 79.00 |

**This column is the current month's manpower; it does not reflect prior month's manpower shifts.

* Not including OT for holiday

Check time sheets for:

Crossing guard hours

Police clerk overtime

Yorkville Police Department - Overtime Manhour Utilization Report - June 11, 2016

This report is based on hours paid out per payroll period (bi-weekly). Does not include overtime taken as compensatory time.

| Date | Court | Training | Relief | Details | Admin | Emerg | Invest | OIC Pay | Comm. | Full Time | Part Time |
|-----------------|---------------|-----------------|---------------|----------------|--------------|--------------|---------------|----------------|--------------|------------------|------------------|
| 06/13/15 | 6.00 | 5.00 | 16.00 | 4.00 | 0.00 | 5.00 | 16.00 | 10.00 | 0.00 | 62.00 | 85.50 |
| 06/27/15 | 9.00 | 0.00 | 12.00 | 4.50 | 0.00 | 3.25 | 6.50 | 6.00 | 0.00 | 41.25 | 93.00 |
| 07/11/15 | 0.00 | 0.00 | 0.00 | 57.00 | 0.00 | 4.50 | 13.50 | 0.00 | 0.00 | 75.00 | 119.00 |
| 07/25/15 | 6.00 | 0.00 | 0.00 | 13.50 | 0.00 | 0.00 | 9.50 | 4.00 | 0.00 | 33.00 | 99.00 |
| 08/08/15 | 3.00 | 5.00 | 0.00 | 0.00 | 0.00 | 3.75 | 18.75 | 2.00 | 0.00 | 32.50 | 48.00 |
| 08/22/15 | 0.00 | 0.00 | 0.75 | 0.00 | 0.00 | 7.50 | 11.50 | 8.00 | 0.00 | 27.75 | 60.00 |
| 09/05/15 | 3.00 | 0.00 | 0.00 | 0.00 | 0.00 | 0.00 | 9.50 | 4.00 | 0.00 | 16.50 | 78.25 |
| 09/19/15 | 0.00 | 6.50 | 0.00 | 8.50 | 0.00 | 0.00 | 29.00 | 6.00 | 0.00 | 50.00 | 61.50 |
| 10/03/15 | 3.00 | 0.00 | 6.00 | 22.50 | 0.00 | 1.25 | 6.00 | 4.00 | 0.00 | 42.75 | 27.50 |
| 10/17/15 | 12.00 | 0.00 | 8.00 | 5.50 | 0.00 | 9.00 | 5.00 | 10.00 | 0.00 | 49.50 | 45.00 |
| 10/31/15 | 6.00 | 5.00 | 0.00 | 4.00 | 0.00 | 2.00 | 17.50 | 0.00 | 0.00 | 34.50 | 62.00 |
| 11/14/15 | 0.00 | 0.00 | 0.00 | 0.00 | 0.00 | 3.00 | 17.50 | 4.00 | 0.00 | 24.50 | 56.25 |
| 11/28/15 | 9.00 | 0.00 | 0.00 | 5.50 | 0.00 | 0.00 | 5.25 | 4.00 | 0.00 | 23.75 | 39.00 |
| 12/12/15 | 0.00 | 6.00 | 0.00 | 0.00 | 2.00 | 2.00 | 37.50 | 4.00 | 0.00 | 51.50 | 88.00 |
| 12/26/15 | 6.00 | 0.00 | 0.00 | 0.00 | 0.00 | 0.00 | 8.50 | 10.00 | 0.00 | 24.50 | 65.50 |
| 01/09/16 | 0.00 | 0.00 | 0.00 | 0.00 | 0.00 | 3.50 | 24.00 | 0.00 | 0.00 | 27.50 | 94.50 |
| 01/23/16 | 3.00 | 0.00 | 0.00 | 2.00 | 0.00 | 0.00 | 39.00 | 0.00 | 0.00 | 44.00 | 76.00 |
| 02/06/16 | 26.00 | 0.00 | 0.00 | 4.00 | 0.00 | 1.25 | 4.50 | 2.00 | 0.00 | 37.75 | 94.50 |
| 02/20/16 | 3.00 | 8.00 | 8.00 | 4.00 | 0.00 | 2.75 | 8.00 | 0.00 | 0.00 | 33.75 | 79.00 |
| 03/05/16 | 28.00 | 0.00 | 0.00 | 4.00 | 0.00 | 0.50 | 19.50 | 2.00 | 0.00 | 54.00 | 98.50 |
| 03/19/16 | 6.00 | 6.00 | 0.00 | 0.00 | 0.00 | 3.00 | 12.00 | 0.00 | 0.00 | 27.00 | 91.50 |
| 04/02/16 | 12.00 | 0.00 | 0.00 | 2.00 | 0.00 | 0.00 | 35.50 | 0.00 | 0.00 | 49.50 | 85.50 |
| 04/16/16 | 3.00 | 4.00 | 0.00 | 2.00 | 0.00 | 4.50 | 26.50 | 0.00 | 0.00 | 40.00 | 50.00 |
| 04/30/16 | 25.00 | 0.00 | 0.00 | 4.00 | 1.50 | 3.00 | 8.00 | 0.00 | 0.00 | 41.50 | 83.00 |
| 05/14/16 | 6.00 | 13.50 | 0.00 | 3.00 | 0.00 | 1.00 | 15.00 | 6.00 | 0.00 | 44.50 | 68.50 |
| 05/28/16 | 9.00 | 5.00 | 0.00 | 6.00 | 0.00 | 7.50 | 11.00 | 0.00 | 0.00 | 38.50 | 81.50 |
| 06/11/16 | 0.00 | 0.00 | 12.00 | 0.00 | 0.00 | 3.00 | 6.00 | 0.00 | 0.00 | 21.00 | 58.50 |
| FY15/16 | Court | Training | Relief | Details | Admin | Emerg | Invest | OIC Pay | Comm. | Full Time | Part Time |
| Totals | 184.00 | 64.00 | 62.75 | 156.00 | 3.50 | 71.25 | 420.50 | 86.00 | 0.00 | 1048.00 | 1988.50 |
| Percents | 18% | 6% | 6% | 15% | 0% | 7% | 40% | 8% | 0% | 100% | N/A |
| Average | 6.81 | 2.37 | 2.32 | 5.78 | 0.13 | 2.64 | 15.57 | 3.19 | 0.00 | 38.81 | 73.65 |

**Note: Part-Time Hours include Officers, Evidence Custodian, CSOs

** Note - Drug Officer included in Investigations

Waubonsee Community College
Rt.47 at Waubonsee Drive
Sugar Grove, IL 60554

February 16, 2016

Chief Rich Hart
Yorkville Police Department
804 Game Farm Road
Yorkville, Illinois 60560

Dear Chief Rich:

My name is Nicole Lemke and I am a student at Waubonsee Community College in Sugar Grove, Illinois. My major is Criminal Justice.

On February 12th, I participated in a ride-along with Patrol Officer Chris Kuehlem for my Introduction to Criminal Justice class assignment. During our patrol, we did not make any traffic stops. We did get a call to a home for an alarm, but the call was canceled as the alarm code was entered wrong by the homeowner. We did drive by the home as if the call was not canceled. We also drove around the north side of town and Officer Kuehlem showed me a street that was half County and half Yorkville, which I found a bit interesting. Officer Kuehlem did take the time to show me lots of valuable information such as, accident reports, DUI reports, warning tickets, and the real ones too. I learned that keeping the City safe is the most important thing above all.

Thank you for allowing me to ride along with Officer Kuehlem, and please extend my thanks and appreciation to him as well. This was a very interesting experience, and I will always remember all the valuable lessons.

Sincerely,

Nicole Lemke

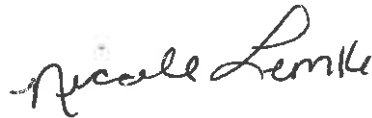
A handwritten signature in cursive script that reads "Nicole Lemke". The ink is dark and the signature is fluid, with a large loop for the 'L' and a distinct 'N'.

Cc: Mr. Joe Heinrich

911 B Fawn Ridge Ct.
Yorkville, IL. 60560

January 30, 2016

Chief Richard Hart
Yorkville Police Department
804 Game Farm Rd
Yorkville, IL. 60560

Dear Chief Richard Hart:

My name is Steven Burch and I am a student at Waubensee Community College in Sugar Grove, Illinois. I am a veteran from the United States Marine Corps and will be applying to Police Departments in the near future.

On January 27, 2016 I participated in a ride-along with Officer Tom Grimes as part of an assignment for my Introduction to Criminal Justice class. During our patrol, we had two traffic stops for speeding coming out of a residential area. We also patrolled some of the troublesome areas of town. It was a great experience to ride with Officer Tom Grimes. I learned many things from observing him and talking to him about the important work he does for your department.

Thank you for allowing me to ride along with Officer Tom Grimes, and please extend my thanks and appreciation to him as well. This was an eye-opening experience that I will remember for a long time.

Sincerely,

A handwritten signature in black ink, appearing to read 'S Burch', with a stylized, cursive script.

Steven Burch

Cc: Mr. Joe Heinrich 



Illinois Department of Transportation

Division of Traffic Safety

1340 North 9th Street / P.O. Box 19245 / Springfield, Illinois / 62794-9245

February 24, 2016

YORKVILLE POLICE
804 Game Farm Road
Yorkville, IL 60560
Attn: Richard Hart

Dear Law Enforcement Official:

Thank you for your participation in the Illinois Traffic Stop Study. Listed below you will find the current number of traffic stops **YORKVILLE POLICE** has submitted to IDOT as of February 24, 2016.

| <i>Month</i> | <i>2015 Traffic Stops Submitted</i> | <i>Month</i> | <i>2015 Traffic Stops Submitted</i> |
|--------------|-------------------------------------|--------------|-------------------------------------|
| January | 219 | July | 370 |
| February | 128 | August | 232 |
| March | 353 | September | 214 |
| April | 328 | October | 324 |
| May | 303 | November | 209 |
| June | 366 | December | 56 |

Total: 3102

In order to be in compliance for 2015, your agency must submit all of your 2015 traffic stop information to IDOT by March 1st, 2016.

If your department did not make any traffic stops in 2015, please email me and let me know that your department does not have any traffic stops to report for 2015.

If you have any questions or concerns, please contact me at 217/785-2364 or at Suzanne.Hulett@illinois.gov.

Sincerely,

Suzie Hulett

Suzie Hulett
Traffic Stop Study Coordinator

| ILLINOIS TRAFFIC STOP STUDY, 2015 | |
|-----------------------------------|------------------|
| Agency: <input type="checkbox"/> | YORKVILLE POLICE |

| Stops | | |
|--|---------------|------------------|
| | White Drivers | Minority Drivers |
| Total Stops | 2532 | 712 |
| Percentage Stops <input type="checkbox"/> | 78.05 | 21.95 |
| Duration (Mean/Median) | 12\10 | 13\10 |
| Estimated Minority Driving Population <input type="checkbox"/> | | 22.26 |
| Ratio | | 0.99 |

| Reason for Stop | | | | |
|-----------------------------------|---------------|--------|------------------|--------|
| | White Drivers | | Minority Drivers | |
| Total Stops | 2532 | | 712 | |
| Moving Violations | 1480 | 58.45% | 378 | 53.09% |
| Equipment Violations | 730 | 28.83% | 236 | 33.15% |
| Licensing/Registration Violations | 322 | 12.72% | 98 | 13.76% |
| Commercial Vehicle Violations | 0 | 0% | 0 | 0% |

| Outcome of Stop | | | | |
|---------------------------|---------------|--------|------------------|--------|
| | White Drivers | | Minority Drivers | |
| Total Stops | 2532 | | 712 | |
| Citation | 516 | 20.38% | 192 | 26.97% |
| Written Warning | 2016 | 79.62% | 520 | 73.03% |
| Verbal Warning/ Stop Card | 0 | 0% | 0 | 0% |

| Vehicle Consent Searches | | | | |
|--------------------------|---------------|--------|------------------|--------|
| | White Drivers | | Minority Drivers | |
| Total Stops | 2532 | | 712 | |
| Requested | 16 | 0.63% | 10 | 1.40% |
| Granted | 11 | 68.75% | 7 | 70% |
| Performed | 11 | 100% | 7 | 100% |
| Found | 3 | 27.27% | 3 | 42.86% |

| Dog/Shiff Searches | | | | |
|----------------------------|---------------|----|------------------|--------|
| | White Drivers | | Minority Drivers | |
| Total Stops | 2532 | | 712 | |
| Vehicle Dog/Shiff Searches | 0 | 0% | 3 | 0.42% |
| Dog Alerts | 0 | 0% | 2 | 66.67% |
| Search Performed | 0 | 0% | 2 | 100% |
| Contraband Found | 0 | 0% | 2 | 100% |

| Key Indicators | | Total | WH | AA | AI | HS | ASN | NH | N/S |
|--------------------------|--------------------|-------|-------|-------|-------|-------|-------|-------|-----|
| Stops | | 3244 | 2532 | 228 | 6 | 428 | 38 | 12 | 0 |
| Duration (Mean/Median) | | 12\10 | 12\10 | 14\10 | 15\15 | 12\10 | 11\10 | 14\15 | 0\0 |
| Reason for Stop | Moving | 1858 | 1480 | 111 | 3 | 230 | 26 | 8 | 0 |
| | Equipment | 966 | 730 | 75 | 3 | 145 | 10 | 3 | 0 |
| | License | 420 | 322 | 42 | 0 | 53 | 2 | 1 | 0 |
| | Commercial Vehicle | 0 | 0 | 0 | 0 | 0 | 0 | 0 | 0 |
| | N/S | 0 | 0 | 0 | 0 | 0 | 0 | 0 | 0 |
| Outcome of Stop | Citation | 708 | 516 | 66 | 4 | 114 | 4 | 4 | 0 |
| | Written Warning | 2536 | 2016 | 162 | 2 | 314 | 34 | 8 | 0 |
| | Verbal Warning/ SC | 0 | 0 | 0 | 0 | 0 | 0 | 0 | 0 |
| | NS | 0 | 0 | 0 | 0 | 0 | 0 | 0 | 0 |
| Vehicle Consent Searches | Requested | 26 | 16 | 8 | 0 | 2 | 0 | 0 | 0 |
| | Granted | 18 | 11 | 5 | 0 | 2 | 0 | 0 | 0 |
| | Performed | 18 | 11 | 5 | 0 | 2 | 0 | 0 | 0 |
| | Found | 6 | 3 | 3 | 0 | 0 | 0 | 0 | 0 |
| Dog/Shiff Searches | Shiffs | 3 | 0 | 2 | 0 | 1 | 0 | 0 | 0 |
| | Alerts | 2 | 0 | 2 | 0 | 0 | 0 | 0 | 0 |
| | Alert Search | 2 | 0 | 2 | 0 | 0 | 0 | 0 | 0 |
| | Found | 2 | 0 | 2 | 0 | 0 | 0 | 0 | 0 |



| Reviewed By: | |
|-----------------------|-------------------------------------|
| Legal | <input type="checkbox"/> |
| Finance | <input type="checkbox"/> |
| Engineer | <input type="checkbox"/> |
| City Administrator | <input type="checkbox"/> |
| Human Resources | <input type="checkbox"/> |
| Community Development | <input type="checkbox"/> |
| Police | <input checked="" type="checkbox"/> |
| Public Works | <input type="checkbox"/> |
| Parks and Recreation | <input type="checkbox"/> |

Agenda Item Number

NB #2

Tracking Number

PS 2016-13

Agenda Item Summary Memo

Title: Adjudication Reports for April 2016 – June 2016

Meeting and Date: Public Safety – July 7, 2016

Synopsis: _____

Council Action Previously Taken:

Date of Action: _____ Action Taken: _____

Item Number: _____

Type of Vote Required: Informational

Council Action Requested: None

Submitted by: Nicole Decker Police
Name Department

Agenda Item Notes:



United City of Yorkville
804 Game Farm Road Yorkville, IL 60560
(630) 553-4340

DOCKET INFORMATION
04/04/2016

Nicole D.
Larry H.
Gegg I.

| Case Number | Juv. | Atty. | Defendant | Ticket Type | Offense | 1st Date | Check In |
|-------------|------|-------|-------------------------|-------------------|---|------------|----------|
| 16-0282 | | N | JACOB JR., ROBERT C | Police Admin Tow | Impounded Vehicle | 05/16/2016 | NO |
| | | | | Offense Location: | KENNEDY RD/ EMERALD LN | | |
| 16-0297 | | N | SALAS-HERNANDEZ, JOSE A | Police Admin Tow | Impounded Vehicle | 05/16/2016 | NO |
| | | | | Offense Location: | RT 47 / APPLETREE CT | | |
| 16-0303 | | N | OROZCO, MARCO A | Police Admin Tow | Impounded Vehicle | 05/16/2016 | NO |
| | | | | Offense Location: | E VETERANS PKWY/ MCHUGH RD | | |
| 16-0320 | | N | ALEXANDER, KYLIE J | Police Admin Tow | Impounded Vehicle | 05/16/2016 | NO |
| | | | | Offense Location: | WEST / SOMONAUK | | |
| N 3220 | | N | STAGG, EMILY C | N Mandatory | Possession of Paraphernalia | 05/16/2016 | NO |
| | | | | Offense Location: | ROSENWINKEL ST/ GALENA RD | | |
| P 10084 | | N | BAGAI, SUMEET | P Non Mandatory | Parked on Road - Expired Registration | 05/16/2016 | NO |
| | | | | Offense Location: | 608 E VETERANS PKWY | | |
| P 7479 | | N | GERAGHTY, JEFFREY J | P Non Mandatory | Disturbing the Peace (Domestic Animals) | 05/16/2016 | NO |
| | | | | Offense Location: | 112 E SCHOOLHOUSE ROAD | | |

Kirsten, Terry, Wally



United City of Yorkville
804 Game Farm Road Yorkville, IL 60560
(630) 553-4340

DOCKET INFORMATION

04/11/2016

Compliance Date 5/21/16

| Case Number | Juv. | Atty. | Defendant | Ticket Type | Offense | 1st Date | Check In |
|-------------|------|-------|----------------------|---|---------------------------------------|--------------------------|---------------|
| ✓16-0326 | N | | DOYLE, JOANNE M | Police Admin Tow | Impounded Vehicle | f: c: \$500 Bond applied | 05/23/2016 NO |
| | | | | Offense Location: VAN EMMON / WOOLAND | | | |
| ③ ✓16-0327 | N | | ARNOLD, JEREMY M | Police Admin Tow | Impounded Vehicle | f: c: \$500 Bond applied | 05/23/2016 NO |
| | | | | Offense Location: VAN EMMON / WOODLAND | | | |
| ✓16-0338 | N | | JOHNSTON, PATRICK J | P Non Mandatory | Impounded Vehicle | f: c: \$500 Bond applied | 05/23/2016 NO |
| | | | | Offense Location: ROUTE 34 / CANNONBALL TRAIL | | | |
| ✓16-0354 | N | | ROBINSON, NICHOLAS A | Police Admin Tow | Impounded Vehicle | f: 500 c: ∅ | 05/23/2016 NO |
| | | | | Offense Location: ROUTE 47/KENNEDY ROAD | | | |
| 16-0356 | N | | JUAREZ, KRISTOPHER L | Police Admin Tow | Impounded Vehicle | f: c: \$500 Bond applied | 05/31/2016 NO |
| | | | | Offense Location: VAN EMMON ST / HEUSTIS ST | | | |
| ① N 2363 | N | | | N Mandatory | Truancy | f: 75.00 c: ∅ | 05/16/2016 NO |
| | | | | Offense Location: 920 PRAIRIE CROSSING | | | |
| ② N 2364 | N | | | N Mandatory | Truancy | f: 75.00 c: ∅ | 05/09/2016 NO |
| | | | | Offense Location: 920 PRAIRIE CROSSING | | | |
| P 10034 | N | | THORTON, GEORGE L | P Non Mandatory | Seatbelt Violation | f: 75 c: ∅ | 05/23/2016 NO |
| | | | | Offense Location: ROUTE 126/ S BRIDGE ST | | | |
| P 10037 | N | | ERICKSON, JASON | P Non Mandatory | Expired Registration | f: 75 c: ∅ | 05/23/2016 NO |
| | | | | Offense Location: RT 47 / RT 71 | | | |
| P 10085 | N | | ANDERSON, GLEN M | P Non Mandatory | Parked on Road - Expired Registration | f: 75 c: ∅ | 05/23/2016 NO |
| | | | | Offense Location: 1300 BLK CANNONBALL TRAIL | | | |
| P 10086 | N | | SMITH, HEATHER M | P Non Mandatory | Parked on Road - Expired Registration | f: 75 c: ∅ | 05/23/2016 NO |
| | | | | Offense Location: 305 MULHERN CT | | | |
| P 10105 | N | | DAY, CAMERON D | P Non Mandatory | Expired Registration | f: 75 c: ∅ | 05/23/2016 NO |
| | | | | Offense Location: RT 47 / KENNEDY RD | | | |
| P 9998 | N | | BRENERS, BRIAN | P Non Mandatory | Expired Registration | f: 75 c: ∅ | 05/23/2016 NO |
| | | | | Offense Location: RT 47 / SPRING ST | | | |



United City of Yorkville
804 Game Farm Road Yorkville, IL 60560
(630) 553-4340

DOCKET INFORMATION
04/18/2016

| Case Number | Juv. | Atty. | Defendant | Ticket Type | Offense | 1st Date | Check In |
|-------------|------|-------|-----------------------|---|---|-----------------------|---------------|
| 16-0364 | | N | THOMPSON, KEITH M | Police Admin Tow | Impounded Vehicle | F: \$500 bond applies | 05/31/2016 NO |
| | paid | | | Offense Location: 1205 N BRIDGE ST | Finding: Liable | C: 0 | |
| 16-0372 | | N | SENDERAK, DANIEL M | Police Admin Tow | Impounded Vehicle | F: \$500 bond applies | 05/31/2016 NO |
| | paid | | | Offense Location: ROUTE 47 / WALNUT ST | Finding: Liable | C: 0 | |
| 16-0382 | | N | ALVAREZ, HECTOR M | Police Admin Tow | Impounded Vehicle | F: \$500 bond applies | 05/31/2016 NO |
| | paid | | | Offense Location: 58 E SCHOOLHOUSE RD | Finding: Liable | C: 0 | |
| 16-0393 | | N | MARTINEZ, GLADYS | Police Admin Tow | Impounded Vehicle | F: \$500 bond applies | 05/31/2016 NO |
| | paid | | | Offense Location: ROUTE 71 / WALSH DRIVE | Finding: Liable | C: 0 | |
| 16-0394 | | N | HERNANDEZ, CHEZEREE L | Police Admin Tow | Impounded Vehicle | F: \$500 bond applies | 05/31/2016 NO |
| | paid | | | Offense Location: FREEMONT ST / PARK ST | Finding: Liable | C: 0 | |
| N 1266 | | N | JIMENEZ, POLO W | N Mandatory | Alcohol - Sale to Minors | F: \$75 | 05/31/2016 NO |
| | (2) | | | Offense Location: 227 HEUSTIS ST | Plea: Liable | Finding: Liable | C: 0 |
| N 2191 | | N | LUCAS, RICH | N Mandatory | Permits for Signs | F: \$250 w/ 30 | 05/31/2016 NO |
| | (4) | | | Offense Location: 208 WOLF ST | Plea: Not Liable | Finding: Liable | C: 0 |
| N 3221 | | N | HICKS, BRANDON M | N Mandatory | Possession of Paraphernalia | F: \$250 | 05/31/2016 NO |
| | (3) | | | Offense Location: 612 YELLOWSTONE LN | Plea: Liable | Finding: Liable | C: 0 |
| P 10039 | | N | FERNANDEZ, AMADA | P Non Mandatory | Expired Registration | F: \$75 | 05/31/2016 NO |
| | | | | Offense Location: ROUTE 34 / CENTER PKWY | Finding: Liable | C: 0 | |
| P 10087 | | N | WYCQFF, ROBERTA J | P Non Mandatory | Parked on Road - Expired Registration | F: \$75 | 05/31/2016 NO |
| | | | | Offense Location: 152 BERTRAM DR | Finding: Liable | C: 0 | |
| P 11241 | | N | LAWRENCE, CATHERINE E | P Non Mandatory | Additional Parking Regulations: Within 12 Inches of Right Hand Curb | F: \$75 | 05/31/2016 NO |
| | | | | Offense Location: VAN EMMON ST / ROUTE 47 | Finding: Liable | C: 0 | |
| P 11378 | | N | WYANT, DANIEL D | P Non Mandatory | Seatbelt Violation | F: \$75 | 05/31/2016 NO |
| | PAID | | | Offense Location: RT 47 / RT 34 | | | |
| N 2620 | | (1) | Martin, Charles | | 945 Erica Ln. - Shoplifting | F: \$100 | 05/31/2016 NO |
| | | | | | Finding: Liable | Plea: Liable | C: 0 |



United City of Yorkville
804 Game Farm Road Yorkville, IL 60560
(630) 553-4340

DOCKET INFORMATION
04/25/2016

Terry, Chris, Amber

| Case Number | Juv. | Atty. | Defendant | Ticket Type | Offense | 1st Date | Check In |
|-------------|------|-------|-----------------------|-------------------|---------------------------------------|------------|----------|
| 16-0401 | J/S | N | GRAHAM, KATHLEEN | Police Admin Tow | Impounded Vehicle | 06/06/2016 | NO |
| | | | | Offense Location: | RT 47 / VAN EMMON | | |
| 16-0409 | N/S | N | NETTLES, IRE A | Police Admin Tow | Impounded Vehicle | 06/06/2016 | NO |
| | | | | Offense Location: | RT 34 / CENTER PWY | | |
| 16-0423 | N/S | N | PAUGELS, RONALD L | Police Admin Tow | Impounded Vehicle | 06/06/2016 | NO |
| | | | | Offense Location: | 504 ROUTE 47 | | |
| P 10019 | N/S | N | JONES, ERIC M | P Non Mandatory | No Registration Plate | 06/06/2016 | NO |
| | | | | Offense Location: | 1225 EVERGREEN | | |
| P 10020 | N/S | N | JONES, ERIC M | P Non Mandatory | Parked on Road - Expired Registration | 06/06/2016 | NO |
| | | | | Offense Location: | 1225 EVERGREEN | | |
| P 10021 | N/S | N | JONES, ERIC M | P Non Mandatory | No Valid Registration | 06/06/2016 | NO |
| | | | | Offense Location: | 1225 EVERGREEN | | |
| P 10041 | N/S | N | LAWRENCE, CATHERINE E | P Non Mandatory | Additional Parking Regulations | 06/06/2016 | NO |
| | | | | Offense Location: | RT 47 / VAN EMMON | | |
| P 10043 | N/S | N | RILEY, MICHAEL E | P Non Mandatory | Seatbelt Violation | 06/06/2016 | NO |
| | | | | Offense Location: | RT 47 / SOMONAUK | | |
| P 10110 | N/S | N | PRIEBE, NICHOLAS R | P Non Mandatory | Expired Registration | 06/06/2016 | NO |
| | | | | Offense Location: | RT 71 / RT 47 | | |
| P 10111 | N/S | N | PAPRZYCKI, KATHLEEN M | P Non Mandatory | Running at Large (Domestic Animals) | 06/06/2016 | NO |
| | | | | Offense Location: | 1529 STONE RIDGE | | |



United City of Yorkville
804 Game Farm Road Yorkville, IL 60560
(630) 553-4340

DOCKET INFORMATION
05/02/2016

| Case Number | Juv. | Atty. | Defendant | Ticket Type | Offense | 1st Date | Check in |
|-------------|------|-------|--------------------|------------------|--|---|----------|
| 16-0427 | | N | MOGA, JOHN | Police Admin Tow | Impounded Vehicle Offense Location: 728 E VETERANS PKWY | f: \$500 Bond applied, pd. prior to hearing 06/13/2016 | NO |
| 16-0428 | | N | SVOBODA, HOLLY J | Police Admin Tow | Impounded Vehicle Offense Location: GALENA RD/ROUTE 47 | f: 500.00 c: Ø 06/13/2016 | NO |
| 16-0445 | | N | SIMMONS, ANDRE L | Police Admin Tow | Impounded Vehicle Offense Location: ROSENWINKEL ST/GALENA RD | f: \$500 bond applied, pd. prior to hearing 06/13/2016 | NO |
| P 10112 | | N | BUCHMEIER, TONY | P Non Mandatory | Expired Registration Offense Location: RT 34 / GAME FARM RD | f: 75 c: Ø 06/13/2016 | NO |
| P 10113 | | N | HATHORNE, CLAIRE M | P Non Mandatory | Expired Registration Offense Location: CANNONBALL TRAIL / ALICE | f: 75 c: Ø 06/13/2016 | NO |
| P 10761 | | N | KELLETT, QUINCY C | P Non Mandatory | No Valid Registration Offense Location: CANNONBALL TRAIL / GALENA | f: 75 c: Ø 06/13/2016 | NO |



United City of Yorkville
804 Game Farm Road Yorkville, IL 60560
(630) 553-4340

DOCKET INFORMATION
05/09/2016

5/9/16

Wally
Nicole
Christie
Terry

| Case Number | Juv. | Atty. | Defendant | Ticket Type | Offense | 1st Date | Check In |
|--------------------|-----------------|--------------|--------------------------|------------------------------|---------------------------------------|-----------------------|--------------------------|
| 16-0459 | paid | N | BATTLE, QUINTON F | Police Admin Tow | Impounded Vehicle | F: \$500 BOND APPLIES | 06/20/2016 NO |
| | | | | Offense Location: | RT 71 / SLEEPY HOLLOW RD | Finding: Liable | |
| 16-0470 | paid | N | BACH, MACK K | Police Admin Tow | Impounded Vehicle | F: \$500 BOND APPLIES | 06/20/2016 NO |
| | | | | Offense Location: | RT 34 / BRISTOL | Finding: Liable | |
| 16-0472 | paid | N | DAVILA, AUBREY K | Police Admin Tow | Impounded Vehicle | F: \$500 BOND APPLIES | 06/20/2016 NO |
| | | | | Offense Location: | RT 30 & RT 47 | Finding: Liable | |
| 16-0478 | paid | N | BULLARD, TERRELL L | Police Admin Tow | Impounded Vehicle | F: \$500 BOND APPLIES | 06/20/2016 NO |
| | | | | Offense Location: | 1411 CANNONBALL TRAIL | Finding: Liable | |
| 16-0485 | unpaid | N | MILLER, MICHAEL D | Police Admin Tow | Impounded Vehicle | F: \$500 BOND APPLIES | 06/20/2016 NO |
| | | | | Offense Location: | CANNONBALL TRAIL / AMANDA LN | Finding: Liable | |
| 16-0488 | paid | N | LAHEY, MAXWELL THOMAS | Police Admin Tow | Impounded Vehicle | F: \$500 BOND APPLIES | 06/20/2016 NO |
| | | | | Offense Location: | 2001 S BRIDGE ST | Finding: Liable | |
| P 10088 | | N | GRANGER, AUSTIN | P Non Mandatory | Parked on Road - Expired Registration | F: \$75 | 06/20/2016 NO |
| | | | | Offense Location: | 128 BERTRAM DR | Finding: Liable | |
| P 11120 | PAID | N | NULL, SHEILAN | P Non Mandatory | Expired Registration | | 06/20/2016 NO |
| | | | | Offense Location: | ROUTE 34 / SYCAMORE | | |
| P 11384 | PAID | N | CLARKE, EMMAN | P Non Mandatory | Seatbelt Violation | | 06/20/2016 NO |
| | | | | Offense Location: | FOX ST / S MAIN ST | | |



United City of Yorkville
804 Game Farm Road Yorkville, IL 60560
(630) 553-4340

DOCKET INFORMATION
05/16/2016

Larry, Kirsten, Chris, Pete, Gregg

| Case Number | Juv. | Atty. | Defendant | Ticket Type | Offense | 1st Date | Check In |
|-------------|------|-------|--------------------------|------------------|--|--|---------------|
| ① 16-0500 | N | | JONES, MARVIN | Police Admin Tow | Impounded Vehicle Offense Location: 110 E VETERANS PKWY | f: 500.00 c: ∅ | 06/27/2016 NO |
| 16-0506 | N | | BECHERER, STACEY | Police Admin Tow | Impounded Vehicle Offense Location: ROUTE 34 / AURTUM CREEK BLVD | f: \$500 pd. Prior to hearing c: ∅ | 06/27/2016 NO |
| 16-0521 | N | | CARROLL, EMILY A | Police Admin Tow | Impounded Vehicle Offense Location: 11327 RIVER RD | f: \$500 pd Prior to hearing c: ∅ | 06/27/2016 NO |
| N 0770 | N | | ANDERSON, DREW R | N Mandatory | Dangerous/Vicious Domestic Animals Offense Location: 804 GAME FARM RD | f: 100.00 c: ∅ | 06/27/2016 NO |
| N 0771 | N | | ANDERSON, DREW R | N Mandatory | Rabies Inoculation (Domestic Animals) Offense Location: 804 GAME FARM RD | f: 100.00 c: ∅ | 06/27/2016 NO |
| N 2192 | N | | BUCHMEIER, JEREMY | N Mandatory | Motor Vehicles on Property Offense Location: 1971 BANBURY AVE | \$75 a day for 33 days f: 2,475 c: ∅ | 06/27/2016 NO |
| N 2193 | N | | AH4R - VERNA ERPITO | N Mandatory | Motor Vehicles on Property Offense Location: 4574 MARQUETTE ST | Dismissed Compliance Prior to hearing | 06/27/2016 NO |
| N 2194 | N | | WILLIAMS, SENNETRIA | N Mandatory | Motor Vehicles on Property Offense Location: 320 BLACKBERRY LN | Dismissed Compliance Prior to hearing | 06/27/2016 NO |
| N 2195 | N | | WILLIAMS, SENNETRIA | N Mandatory | Junk, Trash and Refuse Offense Location: 320 BLACKBERRY LN | Dismissed Compliance Prior to hearing | 06/27/2016 NO |
| N 2196 | N | | WILLIAMS, SENNETRIA | N Mandatory | Property Maintenance - Roofs/Drainage Offense Location: 320 BLACKBERRY LN | Dismissed Compliance Prior to hearing | 06/27/2016 NO |
| ② N 2197 | N | | CHICAGO WB INVESTORS LLC | N Mandatory | Rubbish and Garbage Offense Location: WESTBURY EAST VILLAGE | f: 250.00 | 06/27/2016 NO |
| ③ N 2591 | N | | RHODES, MEGAN | N Mandatory | Disorderly Conduct Offense Location: 1002 CANYON TRAIL CT | f: 100.00 c: ∅ | 06/27/2016 NO |
| P 10049 | N | | SANCHEZ, PERLA B | P Non Mandatory | Seatbelt Violation Offense Location: ROUTE 71 / ROUTE 47 | f: 75.00 c: ∅ | 06/27/2016 NO |
| P 10067 | N | | NAVARRO, CHARLES J | P Non Mandatory | No Rear Registration Plate Light Offense Location: E VETERANS PKWY / MARKETPLACE DR | f: 75.00 c: ∅ | 06/27/2016 NO |
| P 10118 | N | | LESLIE, KIMBERLY D | P Non Mandatory | Expired Registration Offense Location: ROUTE 34 / CENTER PKWY | f: 75.00 c: ∅ | 06/27/2016 NO |
| P 10128 | N | | FARMER, ALANDO B | P Non Mandatory | Seatbelt Violation Offense Location: KENNEDY / EMERALD LN | f: 75.00 c: ∅ | 06/27/2016 NO |

Larry, Kirsten, Chris, Pete, Gregg



United City of Yorkville
804 Game Farm Road Yorkville, IL 60560
(630) 553-4340

DOCKET INFORMATION
05/16/2016

| Case Number | Juv. | Atty. | Defendant | Ticket Type | Offense | 1st Date | Check In |
|-------------|------|-------|-----------------|--|--------------------|-------------|----------|
| P 10129 | | N | BETH, MELANIE C | P Non Mandatory | Seatbelt Violation | 06/27/2016 | NO |
| | | | | Offense Location: rt 47 / countryside pkwy | | f: 75. c: 0 | |



United City of Yorkville
804 Game Farm Road Yorkville, IL 60560
(630) 553-4340

DOCKET INFORMATION
05/23/2016

Compliance
7/2/16

Christie, Larry, Pete
Kirsten, Wally, Chris

| Case Number | Juv. | Atty. | Defendant | Ticket Type | Offense | 1st Date | Check In |
|-------------|------|-------|--------------------------|-------------------|---------------------------------|------------|----------|
| 16-0558 | | N | SIMMERS, ROBERT KEVIN | Police Admin Tow | Impounded Vehicle | 07/05/2016 | NO |
| | | | | Offense Location: | 481 E COUNTRYSIDE PKWY | | |
| 16-0559 | | N | BARRERA, CESAR G | Police Admin Tow | Impounded Vehicle | 07/05/2016 | NO |
| | | | | Offense Location: | MCHUGH RD / VETERENS PARKWAY | | |
| N 2198 | | N | BAYVIEW LOAN SERVICE LLC | N Mandatory | Junk, Trash and Refuse | 06/27/2016 | NO |
| | | | | Offense Location: | 308 E RIDGE ST | | |
| N 2199 | | N | BAYVIEW LOAN SERVICE LLC | N Mandatory | Property Maintenance (8-2-9) | 06/29/2015 | NO |
| | | | | Offense Location: | 308 E RIDGE ST | | |
| N 2365 | * | N | [REDACTED] | N Mandatory | Truancy | 07/05/2016 | NO |
| | | | | Offense Location: | 920 PRAIRIE CROSSING | | |
| N 3038 | * | N | [REDACTED] | N Mandatory | Retail Theft (Shoplifting) | 07/05/2016 | NO |
| | | | | Offense Location: | 945 ERICA LANE | | |
| P10133 | | N | HACKLEMAN, DAVID A | P Non-Mandatory | Seatbelt Violation | 07/05/2016 | NO |
| | | | | Offense Location: | KENNEDY RD / E LEXINGTON CIRCLE | | |



United City of Yorkville
804 Game Farm Road Yorkville, IL 60560
(630) 553-4340

DOCKET INFORMATION
06/01/2016

Larry.
Nicole
Pete
Gregg.

| Case Number | Juv. | Atty. | Defendant | Ticket Type | Offense | 1st Date | Check In |
|-------------|--------------------------|-------|--------------------------------|------------------|---|---|---------------|
| 16-0577 | paid | N | FITCH, ALICIA D | Police Admin Tow | Impounded Vehicle Offense Location: 504 S. BRIDGE ST | F: \$500 bond applies Finding: Liable c: 0 | 07/12/2016 NO |
| 16-0579 | paid | N | MENDOZA, SINDI | Police Admin Tow | Impounded Vehicle Offense Location: 68 SCHOOLHOUSE RD | F: \$500 bond applies Finding: Liable c: 0 | 07/12/2016 NO |
| N 2200 | | N | STATE BANK OF ILLINOIS | N Mandatory | Work Commencing Before Permit Offense Location: 2075 MARKETVIEW DR | Finding: Continued to 07-06-16 per city. | 07/12/2016 NO |
| N 2366 | ③ w/ Mom Mary. | N | MOSKOWITZ, ALEC C | N Mandatory | Truancy Offense Location: 797 GAME FARM RD | Plea: Liable F: \$75 Finding: Liable c: 0 | 07/12/2016 NO |
| N 2476 | | N | NICHOLSON, DANIEL | N Mandatory | Outdoor Displays Offense Location: 206 HEUSTIS ST | Finding: Liable F: \$1,500 c: 0 | 07/12/2016 NO |
| N 2477 | | N | NICHOLSON, DANIEL | N Mandatory | Signs Prohibited Offense Location: 206 HEUSTIS ST | Finding: Liable | 07/12/2016 NO |
| N 2478 | | N | NICHOLSON, DANIEL | N Mandatory | Motor Vehicles on Property Offense Location: 206 HEUSTIS ST | Finding: Liable | 07/12/2016 NO |
| N 2479 | | N | NICHOLSON, DANIEL | N Mandatory | Protective Treatment Offense Location: 206 HEUSTIS ST | Finding: Liable | 07/12/2016 NO |
| N 2480 | | N | NICHOLSON, DANIEL | N Mandatory | property Maintenance - Address Offense Location: 206 HEUSTIS ST | Finding: Liable | 07/12/2016 NO |
| N 2481 | | N | NICHOLSON, DANIEL | N Mandatory | Rubbish and Garbage Offense Location: 206 HEUSTIS ST | Finding: Liable | 07/12/2016 NO |
| N 2482 | Judy Schlichting present | N | GRUNDY BANK/IMPERIAL INVESTMEI | N Mandatory | Property Maintenance - Roofs/Drainage Offense Location: GRAINCO BUILDING | Finding: } | 07/12/2016 NO |
| N 2483 | | N | GRUNDY BANK/IMPERIAL INVESTMEI | N Mandatory | Protective Treatment Offense Location: GRAINCO BUILDING | Finding: } | 07/12/2016 NO |
| N 2484 | ② | N | IMPERIAL INVESTMENTS | N Mandatory | Screenings Offense Location: 306-308 HEUSTIS ST | Finding: } | 07/12/2016 NO |
| N 2485 | | N | GRUNDY BANK/IMPERIAL INVESTMEI | N Mandatory | Protective Treatment Offense Location: 306-308 HEUSTIS ST | Finding: } | 07/12/2016 NO |
| N 2486 | | N | LINDWALL, THOMAS | N Mandatory | Property Maintenance - Roofs/Drainage Offense Location: 607 S. MAIN ST | Finding: Liable F: \$75 c: 0 | 07/12/2016 NO |
| N 2487 | | N | LINDWALL, THOMAS | N Mandatory | Property Maintenance (8-2-9) Offense Location: 607 S. MAIN ST. | Finding: Liable F: \$75 c: 0 | 07/12/2016 NO |



United City of Yorkville
804 Game Farm Road Yorkville, IL 60560
(630) 553-4340

DOCKET INFORMATION
06/01/2016

| Case Number | Juv. | Atty. | Defendant | Ticket Type | Offense | 1st Date | Check In |
|--------------------|------|-------|-----------------------------|------------------------------|---------------------------------|-----------------------|---------------|
| N 2488 | | N | LINDWALL, THOMAS | N Mandatory | Protective Treatment | 07/12/2016 | NO |
| | | | | Offense Location: | 607 S MAIN ST | | |
| N 2489 | | N | STOTT, JAMES E | N Mandatory | Structural Members | 07/12/2016 | NO |
| | | | | Offense Location: | 208 W HYDRAULIC ST | | |
| N 2490 | | N | STOTT, JAMES E | N Mandatory | Property Maintenance - Exterior | 07/12/2016 | NO |
| | | | | Offense Location: | 208 W HYDRAULIC ST | | |
| N 2491 | | N | STOTT, JAMES E | N Mandatory | Property Maintenance (8-2-9) | 07/12/2016 | NO |
| | | | | Offense Location: | 208 W HYDRAULIC ST | | |
| N 2492 | | N | STOTT, JAMES E | N Mandatory | Protective Treatment | 07/12/2016 | NO |
| | | | | Offense Location: | 208 W HYDRAULIC ST | | |
| P 10420 | | N | BOWERS, ALICIA M | P Non Mandatory | Expired Registration | 07/12/2016 | NO |
| | | | | Offense Location: | 2200 EMERALD LANE | | |
| P 11284 | | N | FRITTS, AUSTIN P | P Non Mandatory | Muffler Violation | 07/12/2016 | NO |
| | | | | Offense Location: | MCHUGH / HERITAGE | | |



United City of Yorkville
804 Game Farm Road Yorkville, IL 60560
(630) 553-4340

DOCKET INFORMATION
06/06/2016

Christie, Kirsten, Terry, Pete, Chris, Gregg

| Case Number | Juv. | Atty. | Defendant | Ticket Type | Offense | 1st Date | Check In |
|-------------|------|-------|----------------------------------|---|--|------------|----------|
| 16-0619 | (4) | N | BELLAH, PHILLIP J | Police Admin Tow | Impounded Vehicle f: 500.00 C: Ø | 07/18/2016 | NO |
| | | | plea: Not liable finding: liable | Offense Location: RT 34 / ISABEL | \$500 Bond paid prior to hearing | | |
| 16-0626 | | N | MEZ, NOE | Police Admin Tow | Impounded Vehicle f: 500.00 C: Ø | 07/18/2016 | NO |
| | | | | Offense Location: GAME FARM RD/ PLEASURE DR | \$500 Bond paid prior to hearing | | |
| 16-0627 | | N | ASHFIELD, JENNIFER L | Police Admin Tow | Impounded Vehicle f: 500.00 C: Ø | 07/18/2016 | NO |
| | | | | Offense Location: 2001 S BRIDGE ST | \$500 Bond paid prior to hearing | | |
| 16-0628 | | N | ESPARZA, ELVA M | Police Admin Tow | Impounded Vehicle f: 500.00 C: Ø | 07/18/2016 | NO |
| | | | | Offense Location: BOOMER LANE / CANNONBALL TR | \$500 Bond pd prior to hearing | | |
| 16-0631 | | N | TITUS, ARTIES L | Police Admin Tow | Impounded Vehicle f: 500.00 C: Ø | 07/18/2016 | NO |
| | | | | Offense Location: RT 47 / RT 126 | \$500 Bond pd prior to hearing | | |
| 16-0632 | | N | WATTS, HEATHER LEE | P Non Mandatory | Impounded Vehicle f: 500.00 C: Ø | 07/18/2016 | NO |
| | | | | Offense Location: MARKETPLACE DR/ VETERANS PKWY | \$500 Bond unpaid | | |
| 16-0637 | | N | BELTRAN, JUAN D | Police Admin Tow | Impounded Vehicle f: 500.00 C: Ø | 07/18/2016 | NO |
| | | | | Offense Location: ROUTE 126/ROUTE 71 | \$500 Bond pd prior to hearing | | |
| N 2367 | (3) | N | [REDACTED] | N Mandatory | Truancy f: 75.00 C: Ø | 07/18/2016 | NO |
| | | | plea: liable finding: liable | Offense Location: 797 GAME FARM RD | | | |
| N 2431 | (1) | N | HERBEL, MIRANDA L | N Mandatory | Possession of Paraphernalia f: 250.00 C: Ø | 07/18/2016 | NO |
| | | | plea: liable finding: liable | Offense Location: 101 W VAN EMMON ST | | | |
| N 2432 | (2) | N | CARLIN, NICOLE RENEE | N Mandatory | Cannabis f: 100.00 C: Ø | 07/18/2016 | NO |
| | | | plea: liable finding: liable | Offense Location: 101 W VAN EMMON | | | |
| N 2493 | | N | HIGHT, DEBBIE JEAN | N Mandatory | Motor Vehicles on Property f: 2625 C: Ø | 07/18/2016 | NO |
| | | | | Offense Location: 506 COLTON ST | | | |
| N 2494 | | N | JP MORGAN CHASE BANK NA | N Mandatory | Certain Weeds (Over 8 Inches High) f: DISMISSED C: Prehearing Compliance | 07/18/2016 | NO |
| | | | | Offense Location: 367 PENSACOLA ST | | | |
| N 2495 | | N | CHARLES, PRAVIN | N Mandatory | Certain Weeds (Over 8 Inches High) f: DISMISSED C: Prehearing Compliance | 07/18/2016 | NO |
| | | | | Offense Location: 4545 MARQUETTE ST | | | |
| P 10023 | | N | MOYERS, RACHAEL M | P Non Mandatory | Expired Registration f: 75.00 C: Ø | 07/18/2016 | NO |
| | | | | Offense Location: 341 CANNONBALL TRAIL | | | |
| P 11222 | | N | CARLSON, KIMBERLY A | P Non Mandatory | Expired Registration f: 75.00 C: Ø | 07/18/2016 | NO |
| | | | | Offense Location: KENNEDY RD / AUTUMN CREEK | | | |



United City of Yorkville
804 Game Farm Road Yorkville, IL 60560
(630) 553-4340

DOCKET INFORMATION

06/13/2016

Wally, Larry, Pete, Chris, Christie, Kirsten

| Case Number | Juv. | Atty. | Defendant | Ticket Type | Offense | 1st Date | Check In |
|-------------|------|-------|--------------------------------|---|---|------------|----------|
| 16-0639 | | N | BRETZING, GLEN R | Police Admin Tow | Impounded Vehicle f: 500. ⁰⁰ | 07/25/2016 | NO |
| | | | | Offense Location: 2001 S BRIDGE ST | Pd Prior to hearing | | |
| 16-0645 | | N | FIGUEORA, SERGIO | Police Admin Tow | Impounded Vehicle f: 500. ⁰⁰ | 07/25/2016 | NO |
| | | | | Offense Location: BOOMBAH BLVD /COMMERCIAL DR | Pd. Prior to hearing | | |
| 16-0648 | | N | FABILA, ARTHURO N | Police Admin Tow | Impounded Vehicle f: 500. ⁰⁰ | 07/25/2016 | NO |
| | | | | Offense Location: W HIGHPOINT RD/ ROUTE 71 | Pd. Prior to hearing | | |
| 16-0665 | | N | WILANDER, DANIEL R | Police Admin Tow | Impounded Vehicle f: 500. ⁰⁰ | 07/25/2016 | NO |
| | | | | Offense Location: RT 47 / CANNONBALL TRAIL | Pd. Prior to hearing | | |
| 16-0666 | | N | PASTRAN-VASQUEZ, STEVEN E | Police Admin Tow | Impounded Vehicle f: 500. ⁰⁰ | 07/25/2016 | NO |
| | | | | Offense Location: 105 SARAVANOS DR | Pd. Prior to hearing | | |
| 16-0667 | | N | EDWARDS, RYAN N | Police Admin Tow | Impounded Vehicle f: 500. ⁰⁰ | 07/25/2016 | NO |
| | | | | Offense Location: 1502 N BRIDGE ST | Pd. Prior to hearing | | |
| 5 16-0657 | | N | ALVARADO, MIRIAM J | N Mandatory | Retail Theft (Shoplifting) f: 225. ⁰⁰ C: 25. ⁰⁰ | 07/25/2016 | NO |
| | | | | Offense Location: 945 ERICA LN | Paid | | |
| 4 16-0658 | | N | RYAN, SHANNON | N Mandatory | Retail Theft (Shoplifting) f: 225. ⁰⁰ C: 25. ⁰⁰ | 07/25/2016 | NO |
| | | | | Offense Location: 955 ERICA LANE | Paid Partial | | |
| 1 16-0659 | | N | GRUNDY BANK/IMPERIAL INVESTMEI | N Mandatory | Property Maintenance - Roofs/Drainage f: DISMISSED | 07/12/2016 | NO |
| | | | | Offense Location: GRAINCO BUILDING | compliance prior to hearing | | |
| 2 16-0660 | | N | GRUNDY BANK/IMPERIAL INVESTMEI | N Mandatory | Protective Treatment f: DISMISSED | 07/12/2016 | NO |
| | | | | Offense Location: GRAINCO BUILDING | compliance prior to hearing | | |
| 3 16-0661 | | N | IMPERIAL INVESTMENTS | N Mandatory | Screenings f: 75. ⁰⁰ to be paid. If compliance | 07/12/2016 | NO |
| | | | | Offense Location: 306-308 HEUSTIS ST | by July 18th hearing fine will be vacated. | | |
| 4 16-0662 | | N | GRUNDY BANK/IMPERIAL INVESTMEI | N Mandatory | Protective Treatment f: DISMISSED | 07/12/2016 | NO |
| | | | | Offense Location: 306-308 HEUSTIS ST | compliance prior to hearing | | |
| 5 16-0663 | | N | MORTIN, MIKELL | N Mandatory | Certain Weeds (Over 8 inches High) f: DISMISSED | 07/25/2016 | NO |
| | | | | Offense Location: 1578 CORAL DR | compliance prior to hearing | | |
| 6 16-0664 | | N | RHODES, MEGAN | N Mandatory | Cannabis f: 150. ⁰⁰ C: 0 | 07/25/2016 | NO |
| | | | | Offense Location: 1002 CANYON TRAIL CT | | | |
| 7 16-0665 | | N | BORJAS, JESSICAA | P Non Mandatory | Expired Registration f: 75. ⁰⁰ C: 0 | 07/25/2016 | NO |
| | | | | Offense Location: RT 47 / WASHINGTON | | | |



United City of Yorkville
804 Game Farm Road Yorkville, IL 60560
(630) 553-4340

DOCKET INFORMATION
06/20/2016

Nicole, Christine, Pete, Terry
Gregg I.

| Case Number | Juv. | Atty. | Defendant | Ticket Type | Offense | | 1st Date | Check In |
|-------------|------|-------|---------------------------------|---|------------------------------------|---|------------|----------|
| 16-0687 | | N | LECHUGA, ANTONIO | Police Admin Tow | Impounded Vehicle | F: \$500 BOND APPLIES Finding: Liable C: 0 | 08/01/2016 | NO |
| | | | | Offense Location: 1255 BEECHER RD | | | | |
| 16-0688 | | N | LANGE, AARON J | Police Admin Tow | Impounded Vehicle | F: \$500 Bond Applies Finding: Liable C: 0 | 08/01/2016 | NO |
| | | | | Offense Location: 208 E VETERANS PKWY | | | | |
| 16-0706 | | N | GUERRERO, FELICIANO | Police Admin Tow | Impounded Vehicle | F: \$500 BOND APPLIES Finding: Liable C: 0 | 08/01/2016 | NO |
| | | | | Offense Location: 1541 SYCAMORE RD | | | | |
| 16-0707 | | N | PLOCK, QUENTIN C | Police Admin Tow | Impounded Vehicle | F: \$500 BOND APPLIES Finding: Liable C: 0 | 08/01/2016 | NO |
| | | | | Offense Location: RT 1206 / IDENTA | | | | |
| N 2498 | | N | SALEEM, MOHAMMED | N Mandatory | Certain Weeds (Over 8 Inches High) | F: 0 Finding: Dismissed C: 0 | 08/01/2016 | NO |
| | | | | Offense Location: 585 W. BARBERRY CIR | | | | |
| N 2499 | ① | N | DUPAGE NATIONAL BANK C/O FRED I | N Mandatory | Junk, Trash and Refuse | F: 250.00 Finding: Liable C: 0 | 08/01/2016 | NO |
| | | | Daughter / Executor of Estate | Offense Location: 545 W BARBERRY CIR | | | | |
| N 2802 | | N | CARRINGTON MORTGAGE SERVICES | N Mandatory | Certain Weeds (Over 8 Inches High) | F: 0 Finding: Dismissed C: 0 | 08/01/2016 | NO |
| | | | | Offense Location: 2394 SUMAC DR | | | | |
| N 2803 | 2325 | N | PAPENDICK, SCOTT D | N Mandatory | Certain Weeds (Over 8 Inches High) | F: 2325 Finding: Liable C: 0 | 08/01/2016 | NO |
| | | | | Offense Location: SEC 33-37-7 LIBERTY & CENTER ST | | | | |
| N 2804 | ② | N | ORTIZ, FRANCISCO | N Mandatory | Motor Vehicles on Property | F: 0 Finding: — C: 0 | 08/01/2016 | NO |
| | | | City Auto Wrecker PLU | Offense Location: 2887 CRANSTON CIR | | | | |
| P 11285 | 1575 | N | VERMILYER, JEREMY R | P Non Mandatory | Expired Registration | F: 25.00 Finding: Liable C: 0 | 08/01/2016 | NO |
| | | | | Offense Location: rt 34 /rt 47 | | | | |



United City of Yorkville
804 Game Farm Road Yorkville, IL 60560
(630) 553-4340

DOCKET INFORMATION
06/27/2016

Kirsten, Christie
Terr

| Case Number | Juv. | Atty. | Defendant | Ticket Type | Offense | 1st Date | Check In |
|-------------|------|-------|----------------------|---|--|------------|----------|
| 16-0714 | | N | PAUGELS, RONALD L | Police Admin Tow | Impounded Vehicle | 08/07/2016 | NO |
| | | | | Offense Location: boomer / cannonball trail | Finding: Liable F: 500 Bond Applies C: 0 | | |
| 16-0732 | | N | LASH, DARNELL T | Police Admin Tow | Impounded Vehicle | 08/08/2016 | NO |
| | | | | Offense Location: 1541 SYCAMORE LANE | Finding: Liable F: 500 Bond Applies C: 0 | | |
| 16-0738 | | N | ULLRICH, ABIGAIL C | Police Admin Tow | Impounded Vehicle | 08/08/2016 | NO |
| | | | | Offense Location: rt 34 / eldamain rd | Finding: Liable F: 500 Bond Applies C: 0 | | |
| 16-0745 | | N | PEREZ, BISALIA | Police Admin Tow | Impounded Vehicle | 08/08/2016 | NO |
| | | | | Offense Location: N BRIDGE ST/ E PARK ST | Finding: Liable F: 500 Bond Applies C: 0 | | |
| N 2752 | ② | N | MORROW, COLLIN D | N Mandatory | Disorderly Conduct | 08/08/2016 | NO |
| | | | | Offense Location: 1402 N BRIDGE ST | Finding: NOT Liable F: 500 Bond Applies C: 0 | | |
| N 2753 | ④ | N | RODRIGUEZ, CARLOS | N Mandatory | Disorderly Conduct | 08/08/2016 | NO |
| | | | | Offense Location: 1402 N BRIDGE ST | Finding: NOT Liable F: 500 Bond Applies C: 0 | | |
| N 2754 | ③ | N | BELL, NATHAN J | N Mandatory | Disorderly Conduct | 08/08/2016 | NO |
| | | | | Offense Location: 1402 N BRIDGE ST | Finding: NOT Liable F: 500 Bond Applies C: 0 | | |
| N 2804 | | N ✓ | ORTIZ, FRANCISCO | N Mandatory | Motor Vehicles on Property | 08/01/2016 | NO |
| | | | | Offense Location: 2887 CRANSTON CIR | Finding: — F: — C: — | | |
| N 2805 | | N | LINDWALL, EDWARD | N Mandatory | Certain Weeds (Over 8 Inches High) | 08/08/2016 | NO |
| | | | | Offense Location: 607 S MAIN ST | Finding: — F: — C: — | | |
| N 3326 | ① | N | STAUMBAUGH, MARK E | N Mandatory | Off Street Parking Regulations/Requirements: Surfacing | 08/08/2016 | NO |
| | | | | Offense Location: 683 YELLOWSTONE LN | Finding: — F: — C: — | | |
| P 10068 | | N | POELL, MICHELLE M | P Non Mandatory | Expired Registration | 08/08/2016 | NO |
| | | | | Offense Location: E VETERANS PKWY/ E COUNTRYSIDE PKWY | Finding: — F: 75 C: 0 | | |
| P 10099 | | N | STABLER, CATHERINE A | P Non Mandatory | Parked on Road - Expired Registration | 08/08/2016 | NO |
| | | | | Offense Location: 1447 cannonball trail | Finding: — F: 75 C: 0 | | |
| P 10124 | | N | TOPEL, NICHOLAS A | P Non Mandatory | Expired Registration | 08/08/2016 | NO |
| | | | | Offense Location: ROUTE 47/GALENA ROAD | Finding: — F: 75 C: 0 | | |
| P 10376 | | N | MACK, TERRY J | P Non Mandatory | Parked on Road - Expired Registration | 08/08/2016 | NO |
| | | | | Offense Location: 358 POPLAR DRIVE | Finding: — F: 75 C: 0 | | |
| P 10476 | | N | RAMIREZ, RAFAEL | P Non Mandatory | Expired Registration | 08/16/2016 | NO |
| | | | | Offense Location: MCHUGH / FARMSTEAD | Finding: — F: 75 C: 0 | | |
| P 10628 | | N | MACK, TERRY J | P Non Mandatory | Parked on Road - Expired Registration | 08/08/2016 | NO |
| | | | | Offense Location: 358 POPLAR | Finding: — F: 75 C: 0 | | |



| Reviewed By: | |
|-----------------------|-------------------------------------|
| Legal | <input type="checkbox"/> |
| Finance | <input type="checkbox"/> |
| Engineer | <input type="checkbox"/> |
| City Administrator | <input checked="" type="checkbox"/> |
| Human Resources | <input type="checkbox"/> |
| Community Development | <input type="checkbox"/> |
| Police | <input checked="" type="checkbox"/> |
| Public Works | <input type="checkbox"/> |
| Parks and Recreation | <input type="checkbox"/> |

Agenda Item Number

NB #3

Tracking Number

PS 2016-14

Agenda Item Summary Memo

Title: Request to purchase four (4) police vehicles

Meeting and Date: Public Safety Committee July 7, 2016

Synopsis: The Yorkville Police Department is seeking to purchase four (4) police vehicles.

See attached memo.

Council Action Previously Taken:

Date of Action: _____ Action Taken: _____

Item Number: _____

Type of Vote Required: _____

Council Action Requested: _____

Submitted by: Chief of Police Rich Hart
Name Department

Agenda Item Notes:

Have a question or comment about this agenda item?

Call us Monday-Friday, 8:00am to 4:30pm at 630-553-4350, email us at agendas@yorkville.il.us, post at www.facebook.com/CityofYorkville, tweet us at @CityofYorkville, and/or contact any of your elected officials at http://www.yorkville.il.us/gov_officials.php



Yorkville Police Department Memorandum
804 Game Farm Road
Yorkville, Illinois 60560
Telephone: 630-553-4340
Fax: 630-553-1141

Date: June 30, 2016
To: Public Safety Committee/City Council
From: Chief Rich Hart *RTH*
Reference: Request to Purchase four (4) Police Vehicles.

I am requesting the authorization to purchase four (4) police vehicles. The first vehicle requested is for patrol and the funds are coming from the police department 2017 budget capitol fund for a total cost not exceed \$44,087.78 (there is \$55,000.00 in police capitol). Please see attached memo from Deputy Chief Larry Hilt with the costs and quotes. I am also requesting to purchase 2 other police vehicles one is for patrol at \$44,087.78 and the second is for investigations at \$29,440.00. The funds for these two vehicles will be coming from the 2016 Police general fund from unused funds from last year's budget.

I checked with both Bart and Rob and the funds from the police capitol line item are available and they have no problems with my request to purchase the first patrol vehicle. Bart will be at the Public Safety Committee Meeting to confirm that the funds for the other two vehicles (patrol and investigations) are available. There is also a possibility that we could purchase a fourth vehicle for patrol use at \$44,087.78 if the funds from last year's general fund available. Bart will confirm this at Public Safety.

Please see attached memo from Deputy Chief Larry Hilt with the costs and quotes. If the Committee approves this request I would like to have this placed on the agenda for next available City Council Meeting. I am available at anytime if you have any questions.



Yorkville Police Department Memorandum
804 Game Farm Road
Yorkville, Illinois 60560
Telephone: 630-553-4340
Fax: 630-553-1141

Date: 06-29-16
To: Chief Hart #101
From: Deputy Chief Larry Hilt #103
Reference: Request to Purchase Vehicles

Chief Hart,

The following is a request to purchase three (3) new vehicles, and have two of them outfitted as a squad car; the other will be a detective car. These vehicles will be replacing 3 squad cars and 2 detective cars that will be disposed of in accordance with City policy.

The first vehicle we are requesting is a 2016 Chevy Impala to be purchased from Miles Chevrolet, who holds the state bid for Chevy Impala police vehicles. See attached purchase worksheet.

Cost of Vehicle - \$22,102.00

New equipment including installation - \$9,778.52

New Fujitsu in car computer w/console - \$3779.27

Provision video camera - \$3,129.00

3-Mobile radios - \$2200.00

Streamlight flashlight - \$148.99

Striping - \$950.00

Miscellaneous unexpected expenses - \$2000.00

Total Cost - \$44,087.78

*See attached quotes.

The second vehicle we are requesting is a 2016 Chevy Impala to be purchased from Miles Chevrolet, who holds the state bid for Chevy Impala police vehicles. See attached purchase worksheet.

Cost of vehicle - \$22,102.00

New equipment including installation - \$9778.52

New Fujitsu in car computer w/console - \$3779.27

Provision video camera - \$3129.00

3-Mobile radios - \$2200.00

Streamlight flashlight - \$148.99



Yorkville Police Department Memorandum
804 Game Farm Road
Yorkville, Illinois 60560
Telephone: 630-553-4340
Fax: 630-553-1141

Striping - \$950.00

Miscellaneous unexpected expenses - \$2000.00

Total Cost - \$44,087.78

*See attached quotes.

The third vehicle (detective car) we are requesting is a 2016 Chevy Impala to be purchased from Miles Chevrolet who holds the state bid for Chevy Impala police vehicles. See attached purchase worksheet.

Cost of vehicle - \$22,102.00

New equipment including installation - \$3138.00

3-Mobile radios - \$2200.00

Miscellaneous unexpected expenses - \$2000.00

Total Cost - \$29,440

*See attached quotes.

*Total cost for all three vehicles - \$117,615.56.

Overall, the funds for one squad car and one detective car will be expended from the 2015/2016 General Fund. The funds for one squad will be expended from this year's police capital under Vehicles.

*Two other Chevy dealerships in the area were contacted and could not match the state bid. See attached copies.

Respectfully Submitted,

D. C. L. Hilt #103

D. C. L. Hilt #103



7647 Main Street Fishers Victor NY 14564
 Telephone: (585) 758-0200
 FAX: (585) 758-0222
 Toll Free: (800)-333-0498
 salesinfo@britecomputers.com
 Thank you for choosing Brite!

Quote

Page 1 of 2

Date of Quote

6/28/2016

Quote #

Q67573

Bill To

Deputy Chief Larry Hilt
 Yorkville Police Department
 804 Game Farm Road
 Yorkville IL 60560

Ship To

Yorkville PD | c/o Rick Gonzo
 Miner Electronics
 500 - 45th Av
 Munster IN 46321

| | | | | | |
|--------------------------|--------------|-------------|------------------|---------------------|------------|
| Quote Expirati... | Terms | PO # | Sales Rep | Shipping Via | FOB |
| 6/30/2016 | | | Nancy Ann Martin | | Brite Whse |

| Part Number | Description | Qty | Unit Price | Extended |
|------------------------------|--|-----|------------|----------|
| FUJ-BQJAD30000PAAAIC | Q736 CORE i5-6300U vPRO 8GB 13.3FHD AG TOUCH&PEN 128GB SSD WWAN INTEL (ABGN) WLAN BT CAM TPM(2.0) FP WIN7PRO(64BIT) WIN10PRO (64-BIT) REC | 2 | 1,707.69 | 3,415.38 |
| FUJ-FUJ38-1633-01 | Covers accidental damage for a period of three years from the date of unit purchase. Covers up to one qualified incident per year whether major or minor part. If unit needs to be sent out for repair, Fujitsu pays for the return shipment to the customer. If unit is beyond repair, Fujitsu offers one replacement within the warranty period. Once a unit is replaced, the remaining ADP warranty contract will be exhausted. The Standard International Limited Warranty is also included in this program. | 2 | 0.00 | 0.00 |
| FUJ-FPCC0184AP | Fujitsu Protective TPU Cover w/ Handstrap (Q736 or Q775) | 2 | 109.00 | 218.00 |
| ELE-509559 | Elegant X-Handle for Q736 TPU Case | 2 | 0.00 | 0.00 |
| Subtotal | In Car Computers | | | 3,633.38 |
| LUN-LI-UNV-SASK4-Q775/Q73... | Fujitsu Q775/Q736 Swing Away With Active Dock And iKey Thin KBD Tray: 3 Yr Warranty | 2 | 2,129.49 | 4,258.98 |
| LUN-VH-6005-9 | 5" Tactical Console w/ 7" front height- 60 degree slope and 3.75" High 13" Horizontal section. Includes equipment mounting brackets and fill plates. Requires Base Plate or mounting Kit | 2 | 0.00 | 0.00 |
| LUN-IMP06-BASE | 2006-Newer Impala Base plate with front legs | 2 | 0.00 | 0.00 |
| LUN-PPJ-HDARM-WF | H/D Flip up Armrest with Brother/PocketJet latching Roll fed Printer mount for Base Plate | 2 | 0.00 | 0.00 |
| LUN-CHB-2EN | Double Cupholder enclosed- For inside Console Mounting | 2 | 0.00 | 0.00 |
| LUN-MK-2CL | Multi-Position Microphone Holder w/clip | 6 | 0.00 | 0.00 |



7647 Main Street Fishers Victor NY 14564
Telephone: (585) 758-0200
FAX: (585) 758-0222
Toll Free: (800)-333-0498
salesinfo@britecomputers.com

Quote

Page 2 of 2

Date of Quote

6/28/2016

Quote #

Q67573

| Part Number | Description | Qty | Unit Price | Extended |
|---------------------|--|-----|------------|----------|
| LUN-PS3-MEDIA | 2" Fill Plate with 3 Power Plugs- 6' USB and 1/8" Audio extension cables | 2 | 0.00 | 0.00 |
| LUN-BRACE2 | Adjustable 10" - 16" Support Brace Attaches to any Pole assembly | 2 | 0.00 | 0.00 |
| IKE-SB-87-TB | iKey Skinny Mobile Silicone Rubber Keyboard w Touchpad-Led Backlit-IP65 3yr | 2 | 0.00 | 0.00 |
| ACC-LIND-702/704-SB | Lind DC Adapter for Fujitsu Stylistic Q702/704, S/T Input with 10 Second LIVCO delay | 2 | 0.00 | 0.00 |
| LUN-CG-X | ChargeGuard Microprocessor controlled Equipment Timeout Timer | 2 | 0.00 | 0.00 |
| Subtotal | 2 Impala Solutions | | | 4,258.98 |
| LUN-FP-212 | Short Stack Radio Mount with angle plate and Brackets | 1 | 64.00 | 64.00 |
| Subtotal | Impala Radio Rack for Investigator Impala | | | 64.00 |
| | Discount good for orders issued through 06/29/16 | | | |

| | |
|-------------------------------------|------------|
| Subtotal | 7,956.36 |
| Discount (Customer Discount) | -397.82 |
| Total | \$7,558.54 |

"Building Relationships,
Strengthening Partnerships,
Providing Solutions"

For Technical Support call (800) 333-0498 (option 1)



Q67573

* Order Placement Form *
MILES CHEVROLET, INC

Fax to (217) 872-2069

Phone (217) 872-2070

Email: twene@vtaig.com

**Miles Chevrolet has been awarded contract # PSD4018017 for the
New 2016 Chevrolet Impala Police Package (9C1) Interceptor**

Includes all equipment listed below for only

\$21,779.00

Front Wheel Drive
HD Pursuit Suspension
Stainless Steel Exhaust
Front Cloth Bucket Seats
Rear Vinyl Bench Seat
PS & Transmission Coolers
Wig Wag Flasher HL & TL
Night Saver Dome Light
Ignition Override Switch
Rubber Floor Covering
LH Spotlight - 6" Black

6 Speed Automatic Transmission
3.6 V-6 Flex Fuel - E85 Rated
Solar Ray Light Tinted Windows
Ignition Control Trunk Release
Center Dome Light w/ Map Lights
Power Points (2) w/ Stud
Power Windows & Door Locks
Automatic Pass Seat Air Bag Switch
Day Night Rear View Mirror
Daytime Running Lights Off Switch
Grille Lamps & Speaker Wiring (6J3)

4 Wheel Anti Lock Brakes
Tire Pressure Monitors
6 Way Pwr Driver & Pass Seat
Heavy Duty Cooling
Rear Window Defroster
Intermittent Wipers
HD Radio Suppression
Dome Lamp In-Operable
170 Amp Alternator
Power Heated Mirrors
Horn & Siren Wiring (6J4)

P235/55R17 Tires
Identical Key
Cruise Control
Tilt Wheel
Compact Spare
Air Conditioning
AM/Fm w/CD Stereo
Keyless Entry
Oil Life Monitor
750 CCA Battery
In State Delivery

Other Available Options

| | | |
|-------------------------------------|---------------------------------|-----------|
| <input checked="" type="checkbox"/> | Rear Door Functions In-Operable | \$ 120.00 |
| <input checked="" type="checkbox"/> | Extra Keys (each) | \$ 49.00 |
| <input type="checkbox"/> | Extra Key Fob | \$ 65.00 |
| <input type="checkbox"/> | HD Rubber Floor Mats | \$ 89.00 |
| <input type="checkbox"/> | Full Size Spare Tire | \$ 175.00 |
| <input type="checkbox"/> | Delete Spotlight | \$ -89.00 |

X Please Check Options Desired

| | | |
|-------------------------------------|-----------------------------------|-----------|
| <input type="checkbox"/> | Push Bumper (Setina) | \$ 594.00 |
| <input type="checkbox"/> | Splash Guards (Pair) | \$ 89.75 |
| <input type="checkbox"/> | Trim Rings | \$ 120.00 |
| <input type="checkbox"/> | Trunk Cargo & Equipment Shelf | \$ 294.00 |
| <input checked="" type="checkbox"/> | Illinois Title & Municipal Plates | \$ 105.00 |

COLOR:

* All Interiors are Ebony

☒ Black ☐ White ☐ Silver ☐ Gray

----- BILL / SHIP TO -----

City, County or Village of: YORKVILLE KENOSHA COUNTY Tax Exemption # E 9995-8945-07

Address 804 GAME FARM RD. City YORKVILLE State IL Zip 60560

Contact Person D.C. LARRY HILL Phone (630) 553-8513 Fax (630) 553-1141

Per Vehicle Price w/ Options: \$ 22,102⁰⁰ Quantity: 3 Total Order Amount: \$ 66,306⁰⁰

Tom Wene
Fleet Operations

Miles Chevrolet 150 W Pershing Road Decatur, IL 62526
** Celebrating Over 25 Years in Pursuit Sales

TRANSMISSION VERIFICATION REPORT

TIME : 06/28/2016 13:47
 NAME : YORKVILLE PD
 FAX : 6305531141
 TEL : 6305534340
 SER.# : BROJ0J199295

DATE, TIME 06/28 13:46
 FAX NO./NAME 12178722069
 DURATION 00:00:20
 PAGE(S) 01
 RESULT OK
 MODE STANDARD
 ECM

* Order Placement Form *

MILES CHEVROLET, INC

Fax to (217) 872-2069 Phone (217) 872-2070 Email: twene@vtaig.com

**Miles Chevrolet has been awarded contract # PSD4018017 for the
 New 2016 Chevrolet Impala Police Package (9C1) Interceptor**

Includes all equipment listed below for only

\$21,779.00

Front Wheel Drive
 HD Pursuit Suspension
 Stainless Steel Exhaust
 Front Cloth Bucket Seats
 Rear Vinyl Bench Seat
 PS & Transmission Coolers
 Wig Wag Flasher HL & TL
 Night Saver Dome Light
 Ignition Override Switch
 Rubber Floor Covering
 LH Spotlight - 6" Black

6 Speed Automatic Transmission
 3.6 V-6 Flex Fuel - E85 Rated
 Solar Ray Light Tinted Windows
 Ignition Control Trunk Release
 Center Dome Light w/ Map Lights
 Power Points (2) w/ Stud
 Power Windows & Door Locks
 Automatic Pass Seat Air Bag Switch
 Day Night Rear View Mirror
 Daytime Running Lights Off Switch
 Grille Lamps & Speaker Wiring (6J3)

4 Wheel Anti Lock Brakes
 Tire Pressure Monitors
 6 Way Pwr Driver & Pass Seat
 Heavy Duty Cooling
 Rear Window Defroster
 Intermittent Wipers
 HD Radio Suppression
 Dome Lamp In-Operable
 170 Amp Alternator
 Power Heated Mirrors
 Horn & Siren Wiring (6J4)

P235/55R17 Tires
 Identical Key
 Cruise Control
 Tilt Wheel
 Compact Spare
 Air Conditioning
 AM/Fm w/CD Stereo
 Keyless Entry
 Oil Life Monitor
 750 CCA Battery
 In State Delivery

Other Available Options

| | | |
|-------------------------------------|---------------------------------|-----------|
| <input checked="" type="checkbox"/> | Rear Door Functions In-Operable | \$ 120.00 |
| <input checked="" type="checkbox"/> | Extra Keys (each) | \$ 49.00 |
| | Extra Key Fob | \$ 65.00 |
| | HD Rubber Floor Mats | \$ 89.00 |
| | Full Size Spare Tire | \$ 175.00 |
| | Delete Spotlight | \$ -89.00 |

X Please Check Options Desired

| | | |
|-------------------------------------|-----------------------------------|-----------|
| | Push Bumper (Setina) | \$ 594.00 |
| | Splash Guards (Pair) | \$ 89.75 |
| | Trim Rings | \$ 120.00 |
| | Trunk Cargo & Equipment Shelf | \$ 294.00 |
| <input checked="" type="checkbox"/> | Illinois Title & Municipal Plates | \$ 105.00 |

COLOR:

* All Interiors are Ebony

☒ Black ☐ White ☐ Silver ☐ Gray

Rick Gonsiorowski

Larry Hilt

From: Mike Gritzmaker [mike.gritzmaker@provisionusa.com]
Sent: Tuesday, June 28, 2016 3:56 PM
To: Larry Hilt
Subject: PRO-VISION Video Systems - Pricing

Chief,

I have put together a comprehensive list of PRO-VISION part numbers and prices that, based on our earlier conversation, would be needed to meet the goals of the Yorkville PD..

QUOTE # AAAQ4178

PRO-VISION® Solid State In-Car Video System Features:

- *Reliable Solid State Design*
- *5 YEAR System Warranty*
- *LIFETIME SDXC Card Warranty*
- *HD Quality Video*
- *Integrated GPS Mapping*
- *Direct to SDXC Card Technology*
- *260 Hours of Recording per SDXC Card*
- *Wireless File Transfer*
- *Smart Video File Management*
- *High Resolution 27X Zoom Camera*
- *2.4 GHz Wireless Microphone System*
- *Absolutely Unbeatable Value*

PRO-VISION® Solid State In-Car Video System Benefits:

- **Reliable**
...No moving parts or hard drive to fail
- **Simple**
...SDXC Card to Computer Video Viewing
- **Affordable**
...Cost less than any other comparable system

The following is pricing for your specific application:

(2) Camera) PRO-VISION® Solid State In-Car Video System Includes:

- *DVR-704CLE In-Car "Base KIT Plus"*
- *DVR-730 Wireless File Transfer Complete KIT*
- *Solid State DVR (Included in DVR-704CLE)*
- *Lockable Cage (Included in DVR-704CLE)*
- *64 GB Class 10 SDXC Memory Card (Included in DVR-704CLE)*
- *27x Zoom Dash Camera (Included in DVR-704CLE)*
- *GPS Antenna (Included in DVR-704CLE)*
- *Enhanced Event Marker Button (Included in DVR-704CLE)*
- *4.3" Rearview Mirror LCD Monitor (Included in DVR-704CLE)*
- *Super Wide Angle Mini-Dome Night Vision Camera (Included in DVR-704CLE)*
- *2.4 GHz Wireless Microphone Transmitter (Included in DVR-704CLE)*
- *2.4 GHz Wireless Microphone Receiver (Included in DVR-704CLE)*
- *Lapel Microphone (Included in DVR-704CLE)*
- *Leather Belt Pouch (Included in DVR-704CLE)*
- *5m AV Cable (Included in DVR-704CLE)*
- *10m AV Cable (Included in DVR-704CLE)*
- *Software & Guides (Included in DVR-704CLE)*

Purchase Price per Unit: \$3,129.00

I will follow-up with you soon to answer any further questions you may have and get this order in process.

In the meantime, don't hesitate to contact me at 800-576-1126 if you have any changes to your system needs.

Have a safe day.



Mike Gritzmaker
PRODUCT SPECIALIST

PRO-VISION® Video Systems

T: 800.576.1126

F: 616.583.1522

www.provisionusa.com

SEEING IS SAFETY®

CONFIDENTIALITY NOTICE: This electronic transmission and any attachment hereto are the private confidential property of the sender, and the materials are privileged communications intended solely for the receipt, use, benefit, and information of the intended recipient indicated above. If you are not the intended recipient, you are hereby notified that any review, disclosure, copying, distribution, or the taking of any other action in reliance on the contents of this electronic transmission is strictly prohibited, and may result in legal liability on your part. If you have received this e-mail in error, please notify the sender immediately by replying to this email, by telephone at 800-576-1126 or by fax at 616-583-1522.

Larry Hilt

From: Larry Yaggie [stryesplusmore@aol.com]
Sent: Tuesday, June 28, 2016 3:13 PM
To: Larry Hilt
Subject: Re: Quotes

DC L. Hilt, Material and labor to install all 3M680CR and HP SW 2Mil vinyls per unit will be \$ 950.00 each. Thank you.

Larry
Strypes Plus More, Inc.
630-816-9069

-----Original Message-----

From: Larry Hilt <lhilt@yorkville.il.us>
To: Larry Yaggie-Strypes Plus More <stryesplusmore@aol.com>
Sent: Mon, Jun 27, 2016 4:25 pm
Subject: Quotes

Larry,

We are looking to purchase 2 new 2016 Chevy Impalas. Could I get a quote from you for the striping? Thanks.

Deputy Chief Larry Hilt #103
Yorkville Police Department
804 Game Farm Rd.
Yorkville, Il. 60560
Direct: 630-553-8513
Main: 630-553-4340
Fax: 630-553-1141
E-Mail: lhilt@yorkville.il.us



Directions to Gjovik's are just a click away!

2780 East Route 34 Sandwich, IL 60548

Sales: (877) 239-1985
Service: (866) 656-8994

NEW 2015 CHEVROLET IMPALA LT

PRICE: \$26,997



| | |
|------------------|----------|
| MSRP | \$34,900 |
| Price | \$26,997 |
| National Rebates | \$7,903 |

GET A QUOTE

Gjovik Chevrolet Buick GMC, Inc.
2780 East Route 34 Sandwich, IL, 60548
HOURS & MAP | (877) 239-1985

Required*

First Name* Last Name*

Email* Day Phone

Address*

City* State* ZIP Code*

Personal use ☐ Business use ☐

By providing my contact information, I consent that GM and/or a GM dealer can contact me with GM and/or GM dealer offers and product information.

[See information about the Chevrolet Impala](#)

PHOTOS

INFO

SPECS

SIMILAR

WWW.ILOVEGJOVIK.COM (630) 925-7541

[Dealership Photos](#) | [Manufacturer Photos](#)

1 / 15





CREATE YOUR DEAL

VEHICLE AT A GLANCE

| FUEL ECONOMY | TRANSMISSION | EXTERIOR COLOR | INTERIOR COLOR | ENGINE DATA |
|-------------------|--------------|----------------------|---|-------------|
| 22 CITY / 31 HWY* | AUTOMATIC | BLUE VELVET METALLIC | JET BLACK W/SUEDED MICROFIBER SEAT TRIM | 2.5L 4 CYLS |

IMPORTANT INFORMATION



VIN: 2G1115SL5F9244773 STOCK: C50412 BODY STYLE: Sedan

PAYMENT CALCULATOR

Selling Price: \$ 26,997

Trade-In Value:

Balance Owed on:

Fee:

Tax:

Down Payment:

Terms: 60 Months

Annual Interest:

Monthly Payment: \$ 0.00

PURCHASE TOOLS

Click here to get today's
TRADE-IN VALUE



DESCRIPTION

****If available, down payment assistance, trade in assistance, loyalty and conquest bonus cash are included in internet price. You may not qualify for all incentives. Manufacturer sponsored 0% financing not compatible with all rebates used in pricing. You may qualify for other rebates and private offers not included in internet price. See dealer for details. We will not be undersold! Call, Email, or stop in with your best offer and we will meet or beat it. There is more to a great deal than just a price, stop in and see why we are still going strong after more than 45 years.**

SPECIFICATIONS

SIMILAR VEHICLES (17)

NEW 2015 Buick Regal

ENTERTAINMENT

Audio system, Chevrolet MyLink Radio, AM/FM stereo with CD player

Audio system feature, 6-speaker system 100-watt

Audio system feature, 8" diagonal color infotainment display, touch-screen, motorized power up/down with hidden storage and valet password lock

Audio system feature, SD card receptacle

Audio system feature, USB ports, 3; 2 located inside floor console, 1 behind radio touch-screen

SiriusXM Satellite Radio is standard on nearly all 2015 GM models. Enjoy a 3-month All Access trial subscription with over 150 channels including commercial-free music, plus sports, news and entertainment. Plus you can listen to SiriusXM Internet Radio everywhere on your computer, smartphone or tablet. Welcome to the world of SiriusXM. (IMPORTANT: The SiriusXM Satellite Radio trial package is not provided on vehicles that are ordered for Fleet Daily Rental ("FDR") use. If you decide to continue listening after your trial, the subscription plan you choose will automatically renew and you will be charged according to your chosen payment method at then-current rates. Fees and taxes apply. To cancel you must call us at 1-866-636-2349. See our Customer Agreement for complete terms at www.siriusxm.com. All fees and programming subject to change.)

Bluetooth for phone, streaming audio for music for select phones

Steering wheel controls, mounted audio and cruise controls

The features and options listed are for a New 2015 Chevrolet Impala 1LT and may not apply to this specific vehicle.

Price: \$23,997
MPG: 21 City* | 30 Hwy
Stock Number: B50488
Engine: 2.0L 4 cyls
Exterior: Summit White

NEW 2015 Chevrolet Impala

Price: \$28,997
MPG: 22 City* | 31 Hwy
Stock Number: C50437
Engine: 2.5L 4 cyls
Exterior: Iridescent Pearl Tricoat

NEW 2015 Chevrolet Impala

PHOTOS

INFO

SPECS

SIMILAR

EXTERIOR

INTERIOR

MECHANICAL

SAFETY

WARRANTY

FEATURED EQUIPMENT

OPTIONS

Cargo Management - Interior - (4) ▼



Cargo Net
Cargo Net,
Black

ADD ITEM



Cargo Organizer
Cargo Organizer,
Black with

ADD ITEM



Front Seat Back Pad Organizer
Front Seat Back Pad Organizer

ADD ITEM



Premium All-Weather Cargo Area Mat
Premium All-Weather Cargo Area Mat

ADD ITEM



Ron Westphal Chevrolet

Home of the \$500 Test Drive

NEW 2016 CHEVROLET IMPALA 1LT

INTERNET PRICE: \$23,578



CLICK HERE
TO WIN \$500



| | |
|--|----------------|
| MSRP | \$32,570 |
| Internet Price | \$23,578 |
| Savings | \$8,992 |
| Available Specials | |
| E-Price Hotline - Call Now! ¹ | (630) 701-6329 |
| Disclosure | |



Enter Your VIN

Get Offer

Dealership Photos | Manufacturer Photos | Videos Only | 360 Views & Color Options 1 / 30

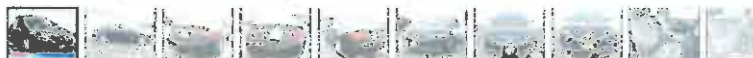

PHOTOS

INFO

SPECS

SIMILAR

DESCRIPTION

Westphal Chevy wants to be your dealer from start to finish! We are a recently renovated Chevrolet dealership located in Aurora, IL on the corner of Route 30 and Route 34 (Ogden Ave). We also serve nearby Plainfield, Naperville, Joliet, Bolingbrook, Elburn and many other Fox Valley communities. Our knowledgeable, no pressure sales team makes shopping enjoyable. Folks LOVE LEASING at Westphal Chevy because we offer mileage and down payment options to suit almost anyone's needs. Ron Westphal Chevy is the dealer of choice in the Chicago, IL area whether you are looking to purchase, lease or sell us your vehicle. Our new, used and GM Certified inventory is expansive and offers something for every budget. Need maintenance? Our service department offers no appointment oil changes Mon-Sat. And, we have a variety of new 2016 Chevrolet service loaners to help get you back on the road fast. Call Ron Westphal Chevrolet today at 630-898-9630. Thanks!

VEHICLE AT A GLANCE

| FUEL ECONOMY | TRANSMISSION | EXTERIOR COLOR | INTERIOR COLOR | ENGINE DATA |
|-------------------|--------------|---------------------------|----------------|-------------|
| 22 CITY / 31 HWY* | AUTOMATIC | GB8 MOSAIC BLACK METALLIC | H0U JET BLACK | 2.5L 4 CYLS |

IMPORTANT INFORMATION



Window
Sticker



VIN: 1G1105SA0GU152766 STOCK: N16251 BODY STYLE: Sedan

SIMILAR VEHICLES (50)

NEW 2015 Chevrolet Malibu

NEW 2016 Chevrolet Camaro

NEW 2016 Chevrolet Camaro

NEW 2016 Chevrolet Camaro

Internet P...
MPG:

\$20,875
25 City* | 36 Hwy

Internet P...
MPG:

\$26,211
22 City* | 31 Hwy

Internet P...
MPG:

\$26,691
22 City* | 31 Hwy

Internet P...
MPG:

\$27,527
19 City* | 28 Hwy

PAYMENT CALCULATOR

| | | | | | |
|----------------|--|-----------------------|----------------------|---|----------------------|
| Selling Price: | <input type="text" value="\$ 23,578"/> | Trade-in Value: | <input type="text"/> | Balance Owed on Trade-in Value: | <input type="text"/> |
| Fee: | <input type="text"/> | Tax: | <input type="text"/> | Down Payment: | <input type="text"/> |
| Terms: | <input type="text" value="60 Months"/> | Annual Interest Rate: | <input type="text"/> | | |
| | | | | Monthly Payment: \$ 0.00 <input type="text"/> | |

SPECIFICATIONS

Entertainment Exterior Interior Mechanical Safety Warranty Featured Equipment Options

Audio system, Chevrolet MyLink Radio with 8" diagonal color touch-screen, AM/FM stereo with seek-and-scan and digital clock, includes Bluetooth streaming audio for music and select phones; voice-activated technology for radio and phone; featuring Apple CarPlay capability for compatible phone

Audio system feature, 6-speaker system 100-watt

Audio system feature, 8" diagonal color infotainment display, touch-screen, motorized power up/down with hidden storage and valet password lock

Audio system feature, SD card receptacle

Audio system feature, USB ports, 3; 2 located inside floor console, 1 behind radio touch-screen

SiriusXM Satellite Radio is standard on nearly all 2016 GM models. Enjoy a 3-month All Access trial subscription with over 150 channels including commercial-free music, plus sports, news and entertainment. Plus listening on the app and online is included, so you'll hear the best SiriusXM has to offer, anywhere life takes you. Welcome to the world of SiriusXM. (IMPORTANT: The SiriusXM Satellite Radio trial package is not provided on vehicles that are ordered for Fleet Daily Rental ("FDR") use. If you decide to continue service after your trial, the subscription plan you choose will automatically renew thereafter and you will be charged according to your chosen payment method at then-current rates. Fees and taxes apply. To cancel you must call us at 1-866-635-2349. See our Customer Agreement for complete terms at www.siriusxm.com. All fees and programming subject to change.)

Bluetooth for phone, streaming audio for music for select phones

Steering wheel controls, mounted audio and cruise controls

The features and options listed are for a New 2016 Chevrolet Impala 1LT and may not apply to this specific vehicle.

PHOTOS

INFO

SPECS

SIMILAR

Cargo Management - Interior - (3) ▼



Cargo Net
Cargo Net,
Black

ADD ITEM



Front Seat
Back Pad
Organizer

ADD ITEM



Premium All-
Weather
Cargo Area
M...

ADD ITEM

*** Tax, title, license and dealer fees (unless itemized above) are extra. Not available with special finance or lease offers.

*EPA Estimates Only

© 1989-2016 GM Corp.



MINER ELECTRONICS CORPORATION

500 45th Ave.
Munster, IN 46321
(219) 924-1765

Communications Equipment Proposal

Date: June 29, 2016
Customer: Yorkville Police Department
Address: 804 Game Farm Road
City: Yorkville
State: IL
Zip: 60560
Contact Name: DC Larry Hilt, 630-553-8513

This proposal is valid for 60 days from
Date of delivery unless otherwise stated.



BOSCH **DISPATCH**



Equipment Estimate:

| | Equipment Description | Qty. | Unit Price | Total Price |
|---------------------|---|------|------------|-------------|
| Line Item #1: | Motorola MOTOTRBO XPR5550 mobile radio. Includes VHF band, 45 watts transmit power, color display, analog and/or digital, palm microphone, mounting bracket, main power cable, and 3-year parts & labor factory warranty. | 3 | \$ 650.00 | \$ 1,950.00 |
| Line Item #2: | Motorola XPR5550, as above but in the UHF band. | 3 | \$ 700.00 | \$ 2,100.00 |
| Line Item #3: | Ignition kits for XPR mobiles. | 6 | \$ 35.00 | \$ 210.00 |
| Line Item #4: | Kenwood TK6110K2 mobile radio. Includes LOW band (39.5Mhz), 70 watts transmit power, LCD display, 1-piece mount, palm mic, main power cable, mounting bracket, and 2-year parts & labor factory warranty. | 3 | \$ 750.00 | \$ 2,250.00 |
| Line Item #5: | Ignition kit for TK6110K2 | 3 | \$ 15.00 | \$ 45.00 |
| Equipment Subtotal: | | | | \$ 6,555.00 |

Tax: \$ -
Shipping for Kenwoods: \$ 45.00
Total Estimate: \$ 6,600.00

Prepared by: Randy Swets, Solution Specialist and Motorola MR
Office 708-474-7720; Cell 630-518-5537; Email rswets@minerelectronics.com

Confidentiality Notice: This information is for the exclusive use of the individual or entity to which it is addressed and is confidential. Miner Electronics would appreciate your cooperation in not disclosing this information to anyone other than the intended recipient.



600/5dbdd158eaa098597e24b2d1d2c107477777553.jpg)

Streamlight Ultrastinger LED < (stinger-led-piggyback-ac-dc) > (protac-1l-led-light) With AC/DC Charger

SKU:77553

[Be the first to review this product](https://www.oherron.com/review/product/list/id/309/category/120/#review-form) (https://www.oherron.com/review/product/list/id/309/category/120/#review-form)

0

\$148.99

[Email to a Friend](https://www.oherron.com/sendfriend/product/send/id/309/cat_id/120/) (https://www.oherron.com/sendfriend/product/send/id/309/cat_id/120/)

1  Add to Cart



Description Additional Tags Reviews

• Lumens: 1,100



600/5dbdd15512ea098597e24b2d1d2c1074/7/7/77553.jpg)

Streamlight Ultrastinger LED < (stinger-led-piggyback-ac-dc) > (protac-1l-led-light) With AC/DC Charger

SKU:77553

[Be the first to review this product](https://www.oherron.com/review/product/list/id/309/category/120/#review-form) (https://www.oherron.com/review/product/list/id/309/category/120/#review-form)

.

\$148.99

[Email to a Friend](https://www.oherron.com/sendfriend/product/send/id/309/cat_id/120/) (https://www.oherron.com/sendfriend/product/send/id/309/cat_id/120/)

1   Add to Cart



- Description
- Additional
- Tags
- Reviews



| Reviewed By: | |
|-----------------------|-------------------------------------|
| Legal | <input type="checkbox"/> |
| Finance | <input type="checkbox"/> |
| Engineer | <input type="checkbox"/> |
| City Administrator | <input checked="" type="checkbox"/> |
| Human Resources | <input type="checkbox"/> |
| Community Development | <input type="checkbox"/> |
| Police | <input type="checkbox"/> |
| Public Works | <input type="checkbox"/> |
| Parks and Recreation | <input type="checkbox"/> |

Agenda Item Number

NB #4

Tracking Number

CC 2016-38

Agenda Item Summary Memo

Title: Ordinance Amending Liquor Code – Increase to Class A Licenses

Meeting and Date: Public Safety Committee – July 7, 2016

Synopsis: Proposed amendment to the liquor code to increase the number of Class A licenses.

Council Action Previously Taken:

Date of Action: _____ Action Taken: _____

Item Number: _____

Type of Vote Required: Majority

Council Action Requested: Approval

Submitted by: Lisa Pickering Administration
Name Department

Agenda Item Notes:



Memorandum

To: Mayor and City Council
From: Lisa Pickering, Deputy Clerk
CC: Bart Olson, City Administrator
Date: June 7, 2016
Subject: Request for Liquor Code Amendment to Increase Number of Class A Licenses

Summary

Consideration of an amendment to the liquor code to increase the number of Class A liquor licenses outside of the downtown area by one.

Background

The city received a request from existing liquor license holder OMG Liquor & Wine to change their liquor license classification from a Class B: Package: Beer, Wine, and Liquor (carryout only) to a Class A1: Retail-tavern/bar: Beer, Wine, Liquor, and Package. The reason this business is requesting this change in liquor license class is so they can apply for a video gaming license. To get a video gaming license from the state, a license to pour is needed. The Class A1 license would allow them to serve drinks on-premise and it would also allow carryout sales of package beer, wine, and liquor.

Staff Comments

If the decision is made to amend the code, as with all liquor applicants, the Liquor Commissioner will review the request and make the final decision on this licensee's request. For your consideration a draft ordinance increasing the number of Class A liquor licenses by one outside of the downtown area has been included, along with a copy of the request from the licensee and a chart showing the current businesses that hold a Class A license.

Ordinance No. 2016-_____

**AN ORDINANCE AMENDING THE CODE OF ORDINANCES
OF THE UNITED CITY OF YORKVILLE, KENDALL COUNTY, ILLINOIS
PROVIDING FOR LIQUOR CONTROL
NUMBER OF CLASS A LICENSES**

WHEREAS, the United City of Yorkville (the “City”) is a duly organized and validly existing non home-rule municipality created in accordance with the Constitution of the State of Illinois of 1970 and the laws of the State; and,

WHEREAS, pursuant to section 5/4-1 of the Liquor Control Act of 1934, as amended, (235 ILCS 5/1-1 et seq.) the corporate authorities have the power to determine the number, kind and classification of liquor licenses and their fees; and the regulations for the sale of alcoholic beverages; and in addition pursuant to its powers to protect the public’s health, welfare and safety this Ordinance is hereby adopted.

NOW, THEREFORE, BE IT ORDAINED by the City Council of the United City of Yorkville, Kendall County, Illinois, as follows:

Section 1. That Title 3, Chapter 3, Section 6-A-2, of the United City of Yorkville Code of Ordinances is hereby amended by deleting paragraph 2 in its entirety and replacing it with the following:

2. Additional Retail Type Licenses Issued: The liquor control commissioner shall further have a right to issue up to a total of six (6) additional retail type licenses inclusive of any of the four (4) existing retail class licenses, in areas outside the above designated downtown area and outside of any residential area subject to approval of the city council, in order to provide for the orderly growth of the city with respect to additional territories being developed and annexed within the city. No licenses in excess of six (6) additional class A1 through A4 licenses, inclusive, shall be issued outside of the downtown area without amendment of this section by the city council.

Section 2. This Ordinance shall be in full force and effect upon its passage, approval, and publication as provided by law.

Passed by the City Council of the United City of Yorkville, Kendall County, Illinois
this ____ day of _____, A.D. 2016.

CITY CLERK

CARLO COLOSIMO _____

JACKIE MILSCHEWSKI _____

CHRIS FUNKHOUSER _____

DIANE TEELING _____

KEN KOCH _____

LARRY KOT _____

JOEL FRIEDERS _____

SEAVAR TARULIS _____

Approved by me, as Mayor of the United City of Yorkville, Kendall County,
Illinois, this ____ day of _____, A.D. 2016.

MAYOR

3-3-6: NUMBER OF LICENSES:

A. No limitation shall be in effect within the city as to the maximum number of liquor license holders, except with reference to: (Ord. 2008-59, 7-8-2008)

1. Number Of Licenses For Classes A1 Through A4: Holders of classes A1 through A4 which shall not exceed the number of four (4) licenses issued at any given time in an area commencing at the intersection of the center line of Route 47, also known as Bridge Street, and the center line of Van Emmon Street, and running thence west along the center line of Van Emmon Street to the alley; thence in a northerly direction parallel to the center line of said Route 47 to the south bank of the Fox River; thence easterly along the south bank of the Fox River to a point which intersects with the center line of Heustis Street extended; thence along said east line extended in a southerly direction and along the center line of said Heustis Street until said line intersects the center line of Van Emmon Street; thence west along the center line of Van Emmon Street to the intersection of the center line of Route 47; thence westerly along the center line of Van Emmon Street to a point 100 feet westerly of the easterly line of Route 47; thence southerly parallel with Route 47 (the same being Bridge Street) to the point of intersection of the center line of Washington Street; thence easterly along the center line of Washington Street to a point 100 feet easterly of the easterly line of Route 47, the same being Bridge Street thence northerly parallel with the easterly line of Route 47 to its intersection with the center line of Van Emmon Street; thence westerly along the center line of Van Emmon Street to the place of beginning. In any event, it shall be unlawful to sell or offer for sale at retail any alcoholic liquor within any residential portion of the city⁷. (Ord. 2014-05, 2-11-2014)

2. Additional Retail Type Licenses Issued: The liquor control commissioner shall further have a right to issue up to a total of ~~six (6) five (5)~~ additional retail type licenses inclusive of any of the four (4) existing retail class licenses, in areas outside the above designated downtown area and outside of any residential area subject to approval of the city council, in order to provide for the orderly growth of the city with respect to additional territories being developed and annexed within the city. No licenses in excess of ~~six (6) five (5)~~ additional class A1 through A4 licenses, inclusive, shall be issued outside of the downtown area without amendment of this section by the city council. (Ord. 2013-40, 6-11-2013)

3. Maximum Number Of Package (Class B And B1) Liquor Licenses: There shall be no more than ten (10) class B liquor licenses at any one time. There shall be no more than seven (7) class B1 liquor licenses at any one time. (Ord. 2014-29, 6-24-2014)

4. Number Of Licenses Required In A Shopping Center: There shall be permitted not more than any one liquor license of any package (B or B1) class in any shopping center up to one hundred thousand (100,000) square feet of gross building floor area. There will be available one additional liquor license of said package class for those shopping centers in excess of one hundred thousand (100,000) square feet of gross building floor area upon approval of the liquor commissioner. (Ord. 2008-59, 7-8-2008)

UNITED CITY OF YORKVILLE CLASS A LIQUOR LICENSES IN FORCE AS OF 6/7/16

City Code allows a total of 9 Class A1-A4 licenses. Only 4 can be located in the downtown area.

| | Downtown | BUSINESS | ADDRESS | CLASS/DESCRIPTION |
|----------|-----------------|--|-----------------------|----------------------------------|
| 1 | Yes | 1836 Drink Lab & Provisions – Approved, but not issued yet | 101 W. Van Emmon | A-1 Beer, Wine, Liquor & Package |
| 2 | Yes | Crusade Burger Bar | 209 S. Bridge Street | A-1 Beer, Wine, Liquor & Package |
| 3 | Yes | Rowdy's | 210 S. Bridge Street. | A-1 Beer, Wine, Liquor & Package |
| 4 | Yes | Law Office | 226 S. Bridge Street | A-1 Beer, Wine, Liquor & Package |
| | | | | |
| 5 | No | Millhurst Ale House | 2075 Marketview Drive | A-1 Beer, Wine, Liquor & Package |
| 6 | No | Yorkville BP | 1402 N. Bridge Street | A-1 Beer, Wine, Liquor & Package |
| 7 | No | Yorkville Bowl | 1205 N. Bridge Street | A-2 Beer, Wine, and Liquor |
| 8 | No | Java Jills #3 | 2635 N. Bridge Street | A-2 Beer, Wine, and Liquor |
| 9 | No | Java Jills #5 | 932 N. Bridge Street | A-2 Beer, Wine, and Liquor |

From,
OMG LIQUOR AND WINE,
302 N Bridge Street,
Yorkville, IL 60560

To,
United City of Yorkville
800 Game Farm Rd,
Yorkville, IL 60560

Dear Lisa,

We have an interested in pursuing a combination liquor license for our store. This would allow us to add video gaming terminals to the location. We did high investment to renovate and revamp this location. As of now business is slow moving. To survive and protect our investment we decided to expand this current business and add video gaming terminals. This will support our investment we made to renovate the store. We understand there is responsibility involved with this and this concept has to done right way. I have included a drawing of the area we would like to build out so we have understanding of the proposed concept.

We have an existing room that has all the sinks already in place, this room would serve as our pouring station or service room. An opening would be made in wall to accommodate for a pouring counter. 3 bar stools would be added here along with 1 high chair top table with chairs next to pouring station. Walls would be built to separate the gaming area from the common area of the store. The front entrance wall would be 4' high. This would allow us to have clear vision of anyone entering the rooms, Surveillance cameras would be added to proposed room with a monitor near main store cashier counter for extra monitoring and surveillance.

Generally, location like this does not serve many drinks. We would even be willing to impose 2 drinks maximum for patrons. This would be the type of location for customers to visit that don't drink or are not very comfortable with the bar scene. Again, this would be another tool to protect our investment on the store renovations and hope you will consider our proposed concept.

Thank you for your time.

Regards,
Chirav Patel,
omgliquorandwine@gmail.com

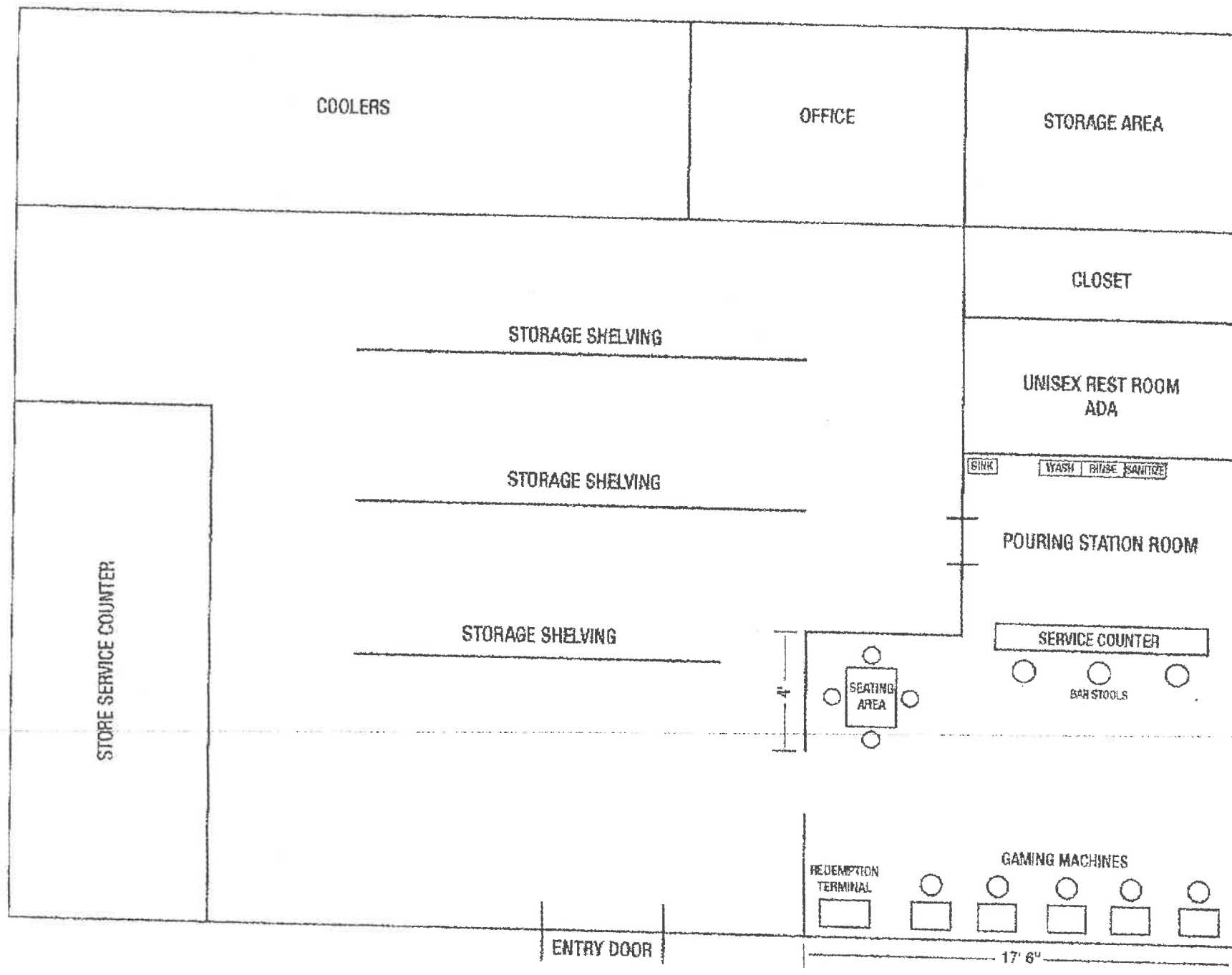



| Reviewed By: | |
|-----------------------|-------------------------------------|
| Legal | <input type="checkbox"/> |
| Finance | <input type="checkbox"/> |
| Engineer | <input type="checkbox"/> |
| City Administrator | <input type="checkbox"/> |
| Human Resources | <input type="checkbox"/> |
| Community Development | <input type="checkbox"/> |
| Police | <input checked="" type="checkbox"/> |
| Public Works | <input type="checkbox"/> |
| Parks and Recreation | <input type="checkbox"/> |

Agenda Item Number

OB #1

Tracking Number

PS 2016-10

Agenda Item Summary Memo

Title: Police Facility Planning

Meeting and Date: Public Safety Committee – July 7, 2016

Synopsis: _____

Council Action Previously Taken:

Date of Action: _____ Action Taken: _____

Item Number: _____

Type of Vote Required: _____

Council Action Requested: _____

Submitted by: Chief of Police Rich Hart Police Department
Name Department

Agenda Item Notes:

Have a question or comment about this agenda item?

Call us Monday-Friday, 8:00am to 4:30pm at 630-553-4350, email us at agendas@yorkville.il.us, post at www.facebook.com/CityofYorkville, tweet us at @CityofYorkville, and/or contact any of your elected officials at http://www.yorkville.il.us/gov_officials.php

Police Facility

B. Police Facility

The new Police Facility should be a state of the art facility. The ideal placement is adjacent to a major traffic intersection. If situated near the judicial law courts on Rt 34, it would create a convenient law enforcement 'campus'.

Currently, there are approximately 23 existing sworn and unsworn officers, and the proposed facility expands to approximately 62 sworn and unsworn officer capacity. The current Yorkville police facility is a woefully inadequate space to function. The new state of the art facility should have: a premier law enforcement training center with classrooms, a firing range, field training offices, a patrol office, and records adjacent to a public access lobby and communications lobby. Officers should go from a secured officer parking lot into the building adjacent to the patrol and field training offices, through a secure area to locker rooms, to a firing range. The sallyport, is a secured and enclosed prisoner and evidence drop-off area and the first step in the suspect processing flow diagram. From here one should also be able to go to the evidence storage facility as well as booking work area and cell blocks. The property evidence area will have officer bag and tag areas, labs, evidence intake and vehicle examination bays.

Adjacent to these there should be police administration, IT, computer programming, community outreach and investigation. There should also be a DARE garage adjacent to the property evidence building. In addition to the headquarters building and because of the geographical separation in the community into the north and south resulting from the Fox River, there should be separate North and South outposts. Ideally these could be combined with the community centers to facilitate positive police interaction within the community.

United City of Yorkville

Future Needs Assessment

Yas Architecture

Police Facility

13-Dec-05

| SPACE NO. | DEPARTMENT | person | private/ open office | Size | AREA (NSF) | SUBT (NSF) | Remarks |
|------------------------------------|---------------------------------|-----------------------|----------------------------|---------|-----------------|-----------------|-----------------------------|
| I. Police-Administration | | | | | | | |
| A. | Chief of Police | Harold O. Martin, III | closed | 14 x 20 | 280 | | |
| | a. Executive Secretary | Future Position | open | 10 x 10 | 100 | | |
| 1 | Deputy Chief of Operations | Future Position | closed | 15 x 15 | 225 | | |
| 2 | Deputy Chief of Administration | Future Position | closed | 15 x 15 | 225 | | |
| 3 | Flex Office | | | 12 x 15 | 180 | | Legal Advisors etc. |
| 4 | Volunteer Workstation | | | 8 X 7 | 56 | | |
| 5 | Admin. Waiting | | | 12 x 12 | 144 | | |
| 6 | Admin. Conf. Room | | | | 240 | | 16 person |
| 7 | Toilet | | | | 50 | | |
| 8 | Support Spaces | | | | 240 | | |
| | a. General Files | | | | | | (3) separate file locations |
| | b. Confidential Files | | | | | | (3) separate file locations |
| | c. Reference Shelving (Library) | | | | | | |
| | d. Admin. Storage Room | | | | | | |
| | e. Coffee Station | | | | | | |
| | f. Coat Closet | | | | | | |
| | g. Shared Copy Area | | | | | | |
| Police Administration Total | | | | | 1,740 sf | | |
| Net to Gross Multiplier | | | | | 1.25 | | |
| Total Gross Square Feet | | | | | | 2,175 sf | |

II. Police-Patrol Officers

| | | | | | | |
|----|------------------|----------------------|--------|---------|-----|-------------------------|
| A. | Lieutenant | (2) total in future | closed | 10 x 12 | 120 | One office with 2 desks |
| 1 | Patrol Sergeants | (8) total in future | open | 20 x 20 | 400 | One office with 4 desks |
| 2 | Officers | (48) total in future | | NA | | |
| 3 | Crossing Guards | (6) total in future | none | | | |
| 4 | Support Spaces: | | | | | |

| | | |
|--------------------------|-----|----------------|
| Report Writing Room | 500 | (8) @ 45sf ea. |
| •Report Writer Printer | | |
| •Photocopy/FAX/Printer | | |
| •Juvenile Lounge | | |
| Breifing Room, Classroom | 400 | |
| •Coffee Station | | |
| •Mail Boxes | | |
| Toilet | 50 | |
| Conference | 120 | |

Police-Patrol Officers Total**1,590 sf**

Net to Gross Multiplier

1.25 *

Total Gross Square Feet**1,988 sf**

| III. Police-Suspect Processing | | |
|--|-----------------|------------------------|
| Sallyport | 1,600 | Two Bay |
| •Sallyport Storage | | |
| •Decontamination Shower | | |
| Vestibule entry | 120 | |
| Processing/Work Area | 512 | |
| Uncuffing Circulation | 400 | |
| •Mug/Print | 100 | |
| •Cuffing Bench | 60 | |
| Cells | 576 | (9) cells @ 64 sf ea. |
| Juvenile Cells | 160 | (2) cells @ 80 sf ea. |
| Interview Room | 288 | (2) rooms @ 144 sf ea. |
| Staff Toilet | 50 | |
| Line-Up Room | 288 | |
| Viewing Room | 192 | |
| Wash Area | 144 | |
| Bonding Vestibule | 120 | |
| Holding Cell | 150 | |
| Police-Suspect Processing Total | 4,760 sf | |
| Net to Gross Multiplier | 1.25 * | |
| Total Gross Square Feet | | 5,950 sf |

| IV. Police-Field Training Office | | | |
|---|---------------|-----------------|--|
| FTO | 168 | (2) @ 84 sf ea. | |
| Recruitment Officer | 84 | | |
| Training: | | | |
| Training Library/Video View | 100 | | |
| Library Storage | 100 | | |
| Unassigned Space | 316 | | |
| Police-Field Training Office Total | 768 sf | | |
| Net to Gross Multiplier | 1.25 | | |
| Total Gross Square Feet | | 960 sf | |

| V. Police-Investigations | | | |
|------------------------------------|-----------------|-------------------------|--|
| Sergeant | 120 | | |
| Detectives | 300 | (3) @ 100 sf ea. | |
| Admin. Assistant | 84 | | |
| Support Spaces: | | | |
| Central Files | | | |
| Printer | | | |
| Coffee Station | | | |
| Front Door/Waiting | 108 | | |
| Interview Room | 108 | | |
| Interview Room | 108 | | |
| Project/Conference Room | 180 | | |
| Seized Property Storage | 40 | | |
| Equip./Crime Scene Storage | 40 | Camera Storage | |
| Copy/Workroom | 30 | | |
| Accident Investigation | 180 | Used by Patrol Officers | |
| •Plotter | | | |
| •Map Drawers | | | |
| Special Operations Unit | 550 | | |
| Tactical Unit | 550 | | |
| Police-Investigations Total | 2,398 sf | | |
| Net to Gross Multiplier | 1.25 * | | |
| Total Gross Square Feet | | 2,998 sf | |

| VI. Police-IT Department | | | | | | |
|----------------------------------|-----------------------|-----------------|------|---------|--------|--------|
| A. | Director | Future Position | open | 10 x 10 | 100 | |
| 1 | Network Administrator | Future Position | open | 10 x 10 | 100 | |
| 2 | IT Assistant | Future Position | open | 10 x 10 | 100 | |
| B. | Server Room | | | 8 x 10 | 80 | |
| C. | Storage Room | | | | 400 | |
| IT Department Net Square Footage | | | | | 780 sf | |
| Net to Gross Multiplier | | | | | 1.25 * | |
| IT Department | | | | | | 975 sf |

| VII. Police-Identification Laboratory | | | | | | |
|--|----------------|--|--|--|--------|--------|
| | ID Technician | | | | 120 | |
| | Bio-Vestibule | | | | 80 | |
| | Lab | | | | 400 | |
| | •Refrigerators | | | | 75 | |
| | Supplies | | | | 80 | |
| Police-Identification Laboratory Total | | | | | 755 sf | |
| Net to Gross Multiplier | | | | | 1.25 * | |
| Total Gross Square Feet | | | | | | 944 sf |

| VIII. Police-Lobby Public Areas | | | |
|---------------------------------|--|-----------------|-----------------|
| | Report Taking Room | 192 | (3) @ 64 SF |
| | Public Counter | 70 | |
| | Entry Vestibule | 80 | |
| | Lobby w/seating | 400 | |
| | •Display Area | 100 | |
| | Public Toilets | 700 | (2) @ 64 SF |
| | Police-Lobby Public Areas Total | 1,542 sf | |
| | Net to Gross Multiplier | 1.25 * | |
| | Total Gross Square Feet | | 1,928 sf |

| IX. Police-Community/Lunch Rm//Kitchen | | | |
|--|---|-----------------|---------------------|
| | Multi-Purpose Room | 750 | 50 person capacity |
| | Sink/Cabinets | 15 | |
| | Policy Room | 225 | 15 person capacity |
| | Chair Storage | 80 | |
| | AV/Stor. Room | 100 | |
| | Lunchroom/Kitchen | 560 | |
| | Custodial Storage Space | 120 | |
| | Visiting Psychologists Counseling Room | 120 | Living Room Setting |
| | Police-Community/Lunch Rm//Kitchen Total | 1,970 sf | |
| | Net to Gross Multiplier | 1.25 * | |
| | Total Gross Square Feet | | 2,463 sf |

| X. Training/EOC | | |
|--------------------------------|-----------------|----------------------|
| Training Room/EOC | 1,500 | 40-50 students |
| •EOC Storage | 250 | |
| EOC Office | 288 | |
| EOC Conf. | 384 | |
| EOC Kitchen Break Room | 400 | |
| Toilet Rooms | 700 | (2) @ 350 |
| Large Classroom | 480 | |
| Classrooms | 720 | (3) @ 240 |
| Fixed Seat Auditorium | 600 | 30 seats, SWAT brief |
| •Storage | 250 | |
| Training/EOC Total | 5,572 sf | |
| Net to Gross Multiplier | 1.25 * | |
| Total Gross Square Feet | | 6,965 sf |

| XI. Police-Lockers/Fitness Space | | |
|---|-----------------|-----------------|
| Male Sworn Locker Room | 1,000 | 91 Lockers |
| Female Sworn Locker Room | 218 | 20 Lockers |
| Male Toilet/Sink/Showers Area | 630 | 7 showers |
| Female Toilet/Sink/Showers Area | 270 | 3 showers |
| First Aid Room | 100 | |
| Fitness Room | 900 | |
| Fitness Room Storage | 100 | |
| Male Staff Locker Room | 218 | 20 Lockers |
| Female Staff Locker Room | 218 | 20 Lockers |
| Police-Lockers/Fitness Total | 3,654 sf | |
| Net to Gross Multiplier | 1.25 * | |
| Total Gross Square Feet | | 4,568 sf |

| XII. Police-Range | | | |
|-------------------|--------------------------------|-----------------|-------------------------|
| | Range (non-lead): | | |
| | Range Staging | 360 | 15' behind shooter |
| | Range Lanes | 2,100 | (7) 75' lanes |
| | Trap Area | 432 | 18' depth |
| | Rangemaster Area | 350 | (3) desks, file storage |
| | Target Storage | 192 | |
| | Ready Room | 150 | |
| | Armory Storage | 192 | |
| | Ventilation System | 192 | |
| | Police-Range Total | 3,968 sf | |
| | Net to Gross Multiplier | 1.25 * | |
| | Total Gross Square Feet | | 4,960 sf |

| XIII. Police-Records | | | | | |
|--------------------------------|-----------------------------|-----------------|--------|---------|-----------------|
| 1 | Office Supervisor | Molly Batterson | closed | 15 x 15 | 225 |
| | a. Records Clerk | Shamim Hopkins | open | 7 x 7 | 49 |
| | b. Records Clerk | Kim O'Malley | open | 7 x 7 | 49 |
| | c. Records Clerk | Rachel Sebek | open | 7 x 7 | 49 |
| | Public Counter Receptionist | Future Position | | 4 x 8 | 50 |
| | Public Counter Receptionist | Future Position | | 4 x 8 | 50 |
| | Officers Counter | | | 4 x 8 | 50 |
| | Transcription Room | | | 10 x 10 | 100 |
| | Small Meeting Room | | | | 175 |
| | Support Spaces | | | | 260 |
| | Copy/Workroom/Imaging/Mail | | | | |
| | Active File Storage | | | | |
| | Optical Disc. Station | | | | |
| | Coffee Alcove | | | | |
| | Storage | | | | |
| | Public Fingerprint Alcove | | | | 64 |
| | Records File Room | | | | 840 |
| Police-Records Total | | | | | 1,961 sf |
| Net to Gross Multiplier | | | | | 1.25 * |
| Total Gross Square Feet | | | | | 2,451 sf |

| XIV. Police-Community Programs | | | |
|--|-----------------|-------------------------|--|
| Community Service Officer 1 | 84 | | |
| Community Service Officer 2 | 84 | | |
| Community Policing 1 | 84 | | |
| Community Policing 1 | 84 | | |
| Vol. Coordinator | 84 | | |
| Alarm Coordinator | 84 | | |
| Chaplain | 84 | "Hotel" desk | |
| Storage | 1000 | Shared among the groups | |
| Police-Community Programs Total | 1,588 sf | | |
| Net to Gross Multiplier | 1.25 * | | |
| Total Gross Square Feet | | 1,985 sf | |

| XV. Police-Communications | | | |
|------------------------------------|--------|-----------------|------------------------------|
| Communications Supervisor | closed | 168 | |
| Communicators | | 1000 | (8) persons total @ 125 ea. |
| Breakroom | | 108 | |
| Toilet | | 50 | |
| Support Spaces: | | 280 | |
| Coffee Alcove | | | |
| Additional Chair Storage | | | |
| Reference Shelves | | | (2) separate banks of drawer |
| Lateral Files | | | (2) separate banks of drawer |
| Copier | | | |
| Computer Station | | | |
| Printers | | | (6) @ 11sf ea |
| Coat Closet | | 35 | |
| Telephone/Computer/Radio Room | | 400 | |
| •Radio Tech | | | at desk in Radio Room |
| Training Room | | 120 | training console |
| Police-Communications Total | | 2,161 sf | |
| Net to Gross Multiplier | | 1.25 * | |
| Total Gross Square Feet | | | 2,701 sf |

| XVI. Police-Property/Evidence | | | | | | |
|-------------------------------|---|-----------------|------|---------|-----------------|-----------------------|
| | Property Tech | Future Position | open | 8 x 10 | 80 | Non-Sworn |
| | Toilet | | | | 50 | |
| | <u>Support Spaces:</u> | | | | | |
| | Public Property Return | | | | 80 | Secure/CCTV |
| | Officer Bag/Tag | | | | 235 | |
| | •Evidence Drop Locker | | | | | Pass Thru Units |
| | •Sink Area | | | | | For Officers |
| | Evidence Intake & Property Room | | | | 1,870 | |
| | •Deep Sink Area | | | | | |
| | •Work Table and Barcoding | | | | | |
| | •Firearms Safe | | | | | |
| | •Drugs/Money Vault | | | | | |
| | •Evidence Freezer | | | | | |
| | Loading Dock | | | | 120 | Covered Receiving |
| | Central Supplies | | | | 120 | |
| | Work Table and Barcoding | | | | 135 | |
| | •Sink Area | | | | | |
| | Long Term Evidence Warehouse | | | | 2200 | |
| | Bicycle Storage | | | | | Covered Exterior Cage |
| | Vehicle Inspection Bays | | | | 1,280 | (4) Vehicle Bays |
| | Seized Vehicles | | | | | Site Area |
| | Drying Room | | | 11 x 11 | 121 | |
| | Police-Long Term Property/Evidence Total | | | | 6,291 sf | |
| | Net to Gross Multiplier | | | | 1.25 * | |
| | Total Gross Square Feet | | | | | 7,864 sf |

XVII. Police-Garage (10' x 9' doors typical)

| | | |
|--------------------------------|-----------------|---------------------------|
| Dog Run | 200 | Exterior fenced inclosure |
| Dare K/9 Garage Spaces | 600 | (3) @ 10' x 20' |
| Speed Trailer Garage Space | 200 | 10' x 20' |
| Squad Garage Spaces | 1200 | (4) @ 10' x 30' |
| Police-Garage Total | 2,200 sf | |
| Net to Gross Multiplier | 1.25 * | |
| Total Gross Square Feet | | 2,750 sf |

XVIII. Police-Total Square Footage

| | |
|--------------------------------|------------------|
| Police Department Total | 54,623 sf |
|--------------------------------|------------------|

Approximate Site Area (including parking/storage)

6 to 8 acres

* Net to Gross Multiplier includes circulation, stairs, elevators, mechanical rooms, shafts, ducts, and some storage.

| IXX. Police-Community Police Outpost (South of River) | | |
|--|-----|--------|
| Lobby | 100 | |
| Meeting Room | 225 | |
| Toilets | 100 | |
| Storage | 50 | |
| Office | 108 | |
| Police-Community Police Station (South of River) Total | | 583 sf |
| Net to Gross Multiplier | | 1.25 * |
| Total Gross Square Feet | | 729 sf |

| XX. Police-Community Police Outpost (North of River) | | |
|--|-----|--------|
| Lobby | 100 | |
| Meeting Room | 225 | |
| Toilets | 100 | |
| Storage | 50 | |
| Office | 108 | |
| Police-Community Police Station (South of River) Total | | 583 sf |
| Net to Gross Multiplier | | 1.25 * |
| Total Gross Square Feet | | 729 sf |



IDEAL SPATIAL RELATIONSHIPS DIAGRAM

POLICE FACILITY

YORKVILLE MUNICIPAL FACILITIES

YAS ARCHITECTURE L.L.C.
ARCHITECTURE + URBAN DESIGN
EVANSTON, ILLINOIS

13 DECEMBER 2005

YORKVILLE, ILLINOIS

NOT TO SCALE

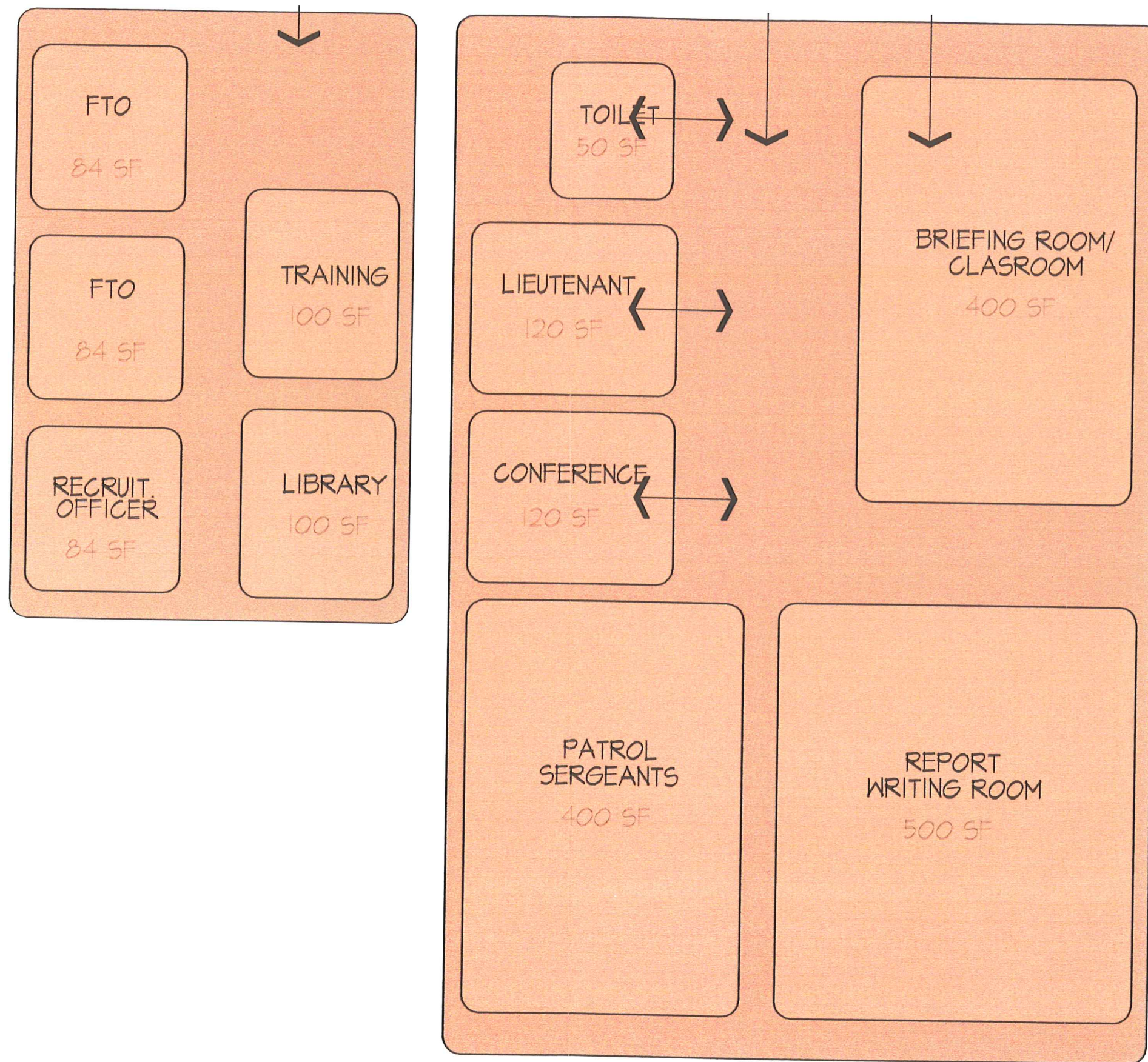

IDEAL SPATIAL RELATIONSHIPS DIAGRAM

FIELD TRAINING & PATROL

YORKVILLE MUNICIPAL FACILITIES

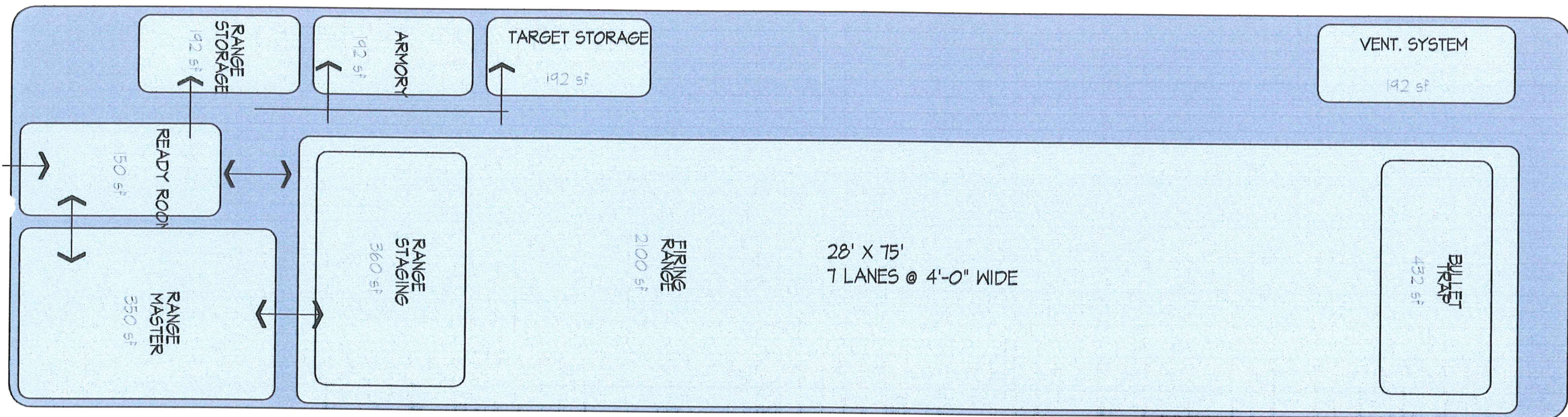

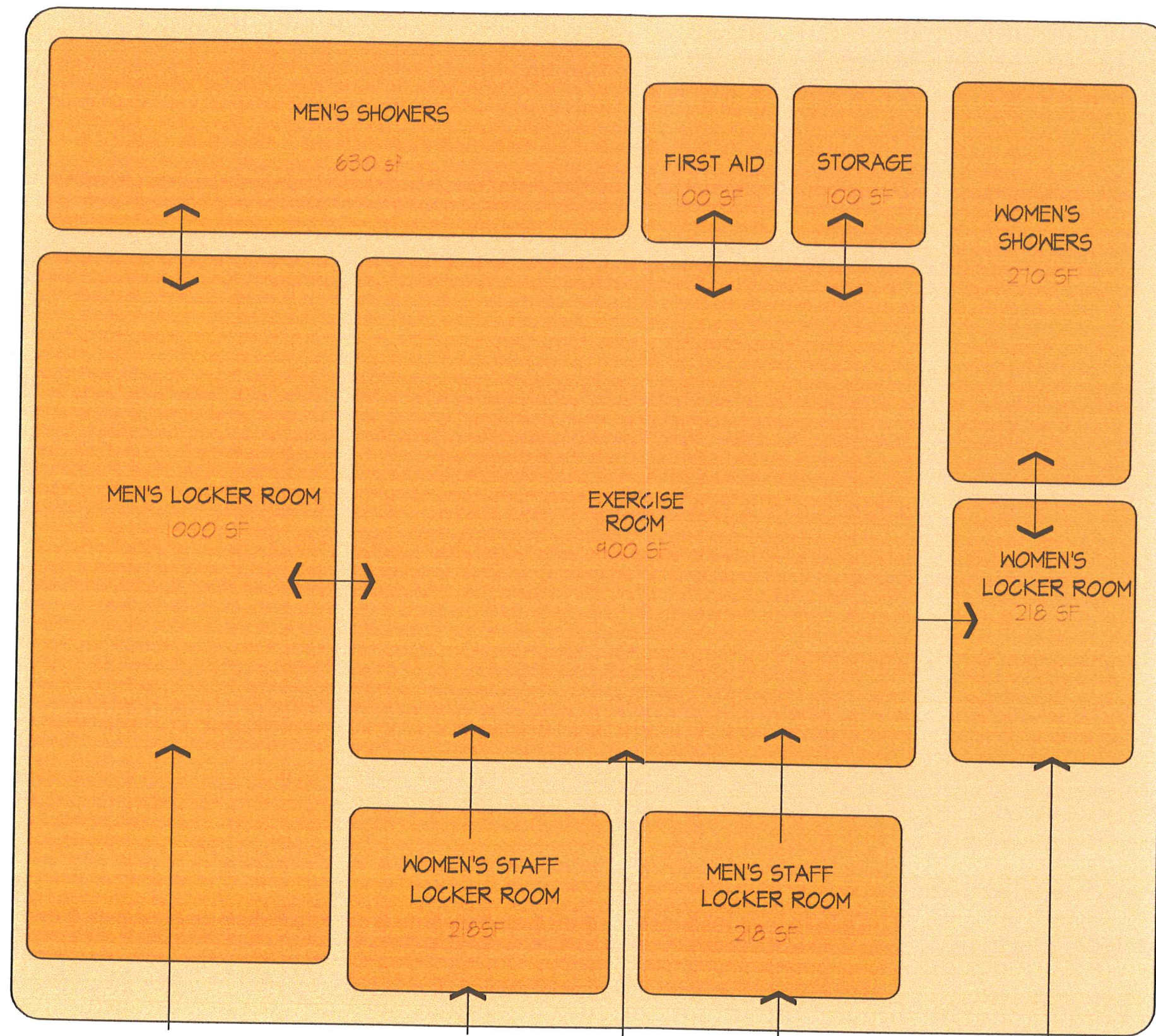

IDEAL SPATIAL RELATIONSHIPS DIAGRAM

LOCKER/ FITNESS

YORKVILLE MUNICIPAL FACILITIES

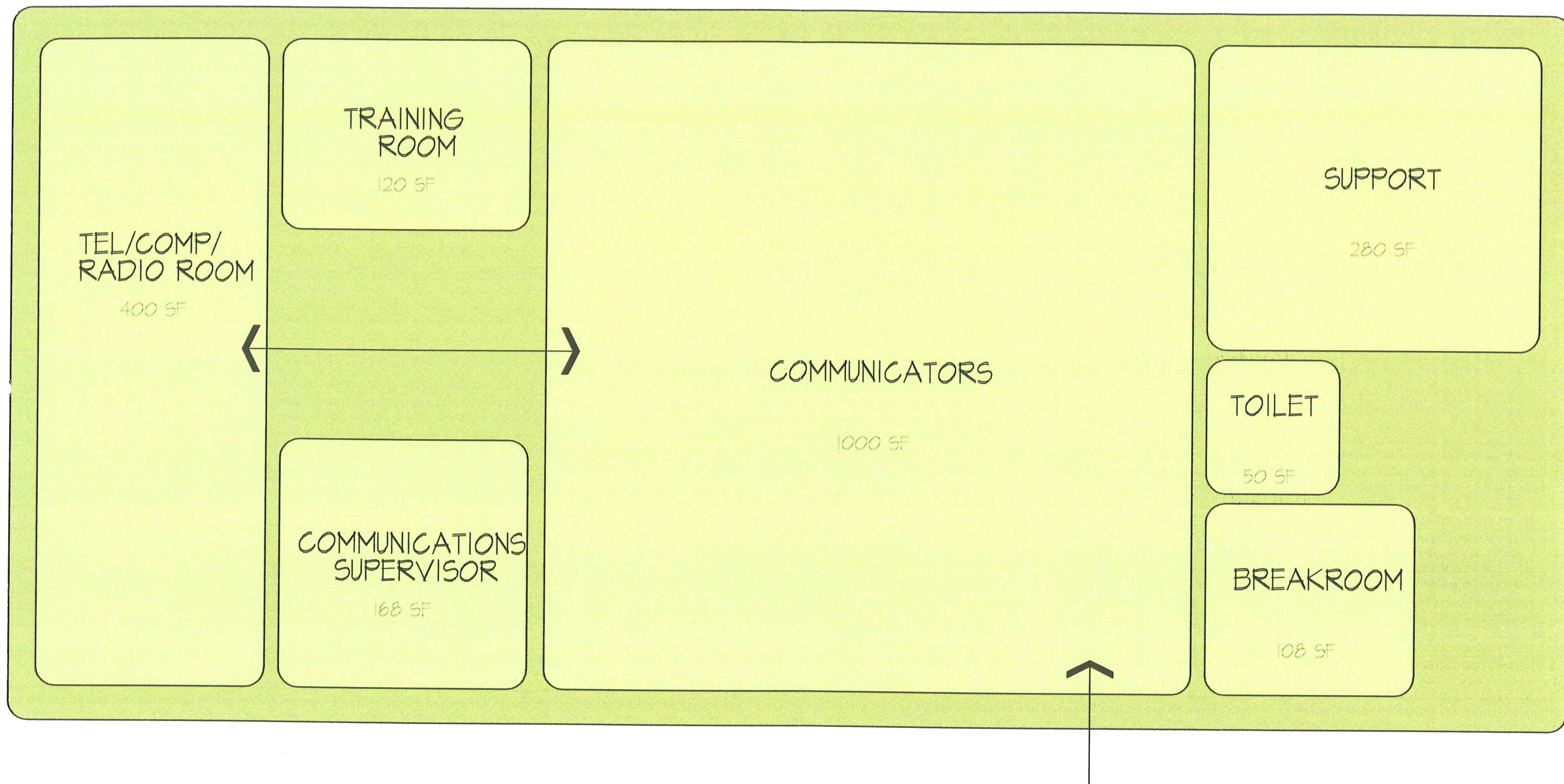

IDEAL SPATIAL RELATIONSHIPS DIAGRAM

COMMUNICATION

YORKVILLE MUNICIPAL FACILITIES

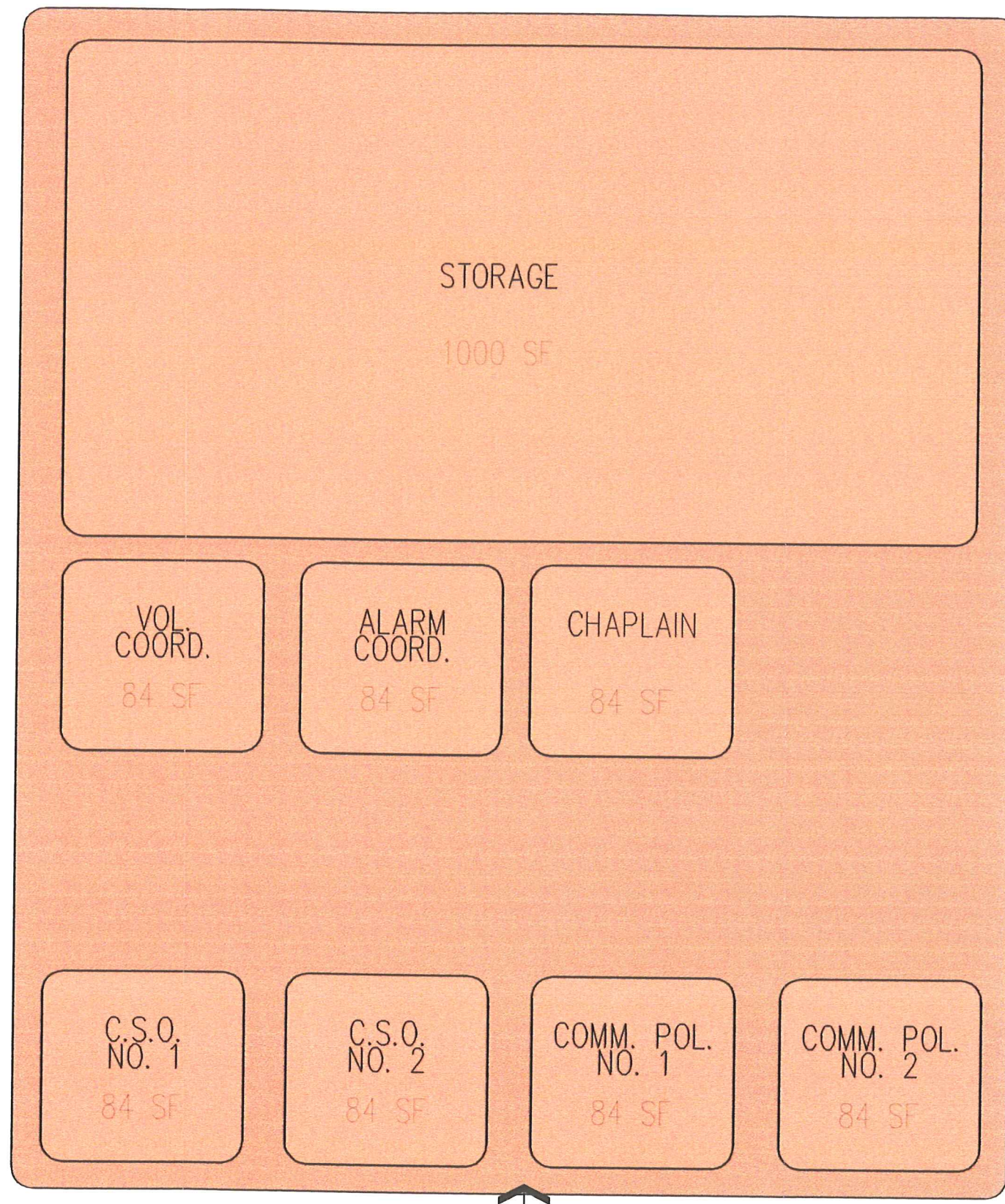
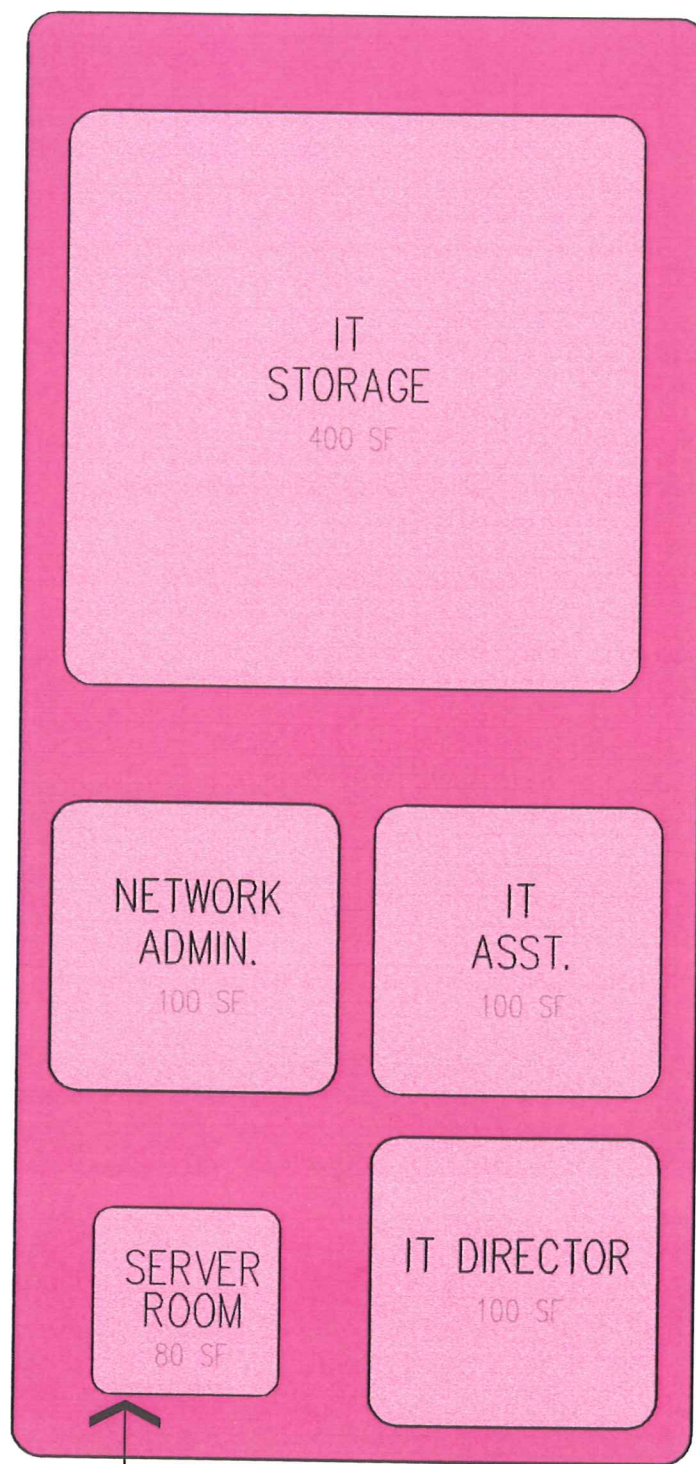

IDEAL SPATIAL RELATIONSHIPS DIAGRAM

IT & COMMUNITY PROGRAMS

YORKVILLE MUNICIPAL FACILITIES

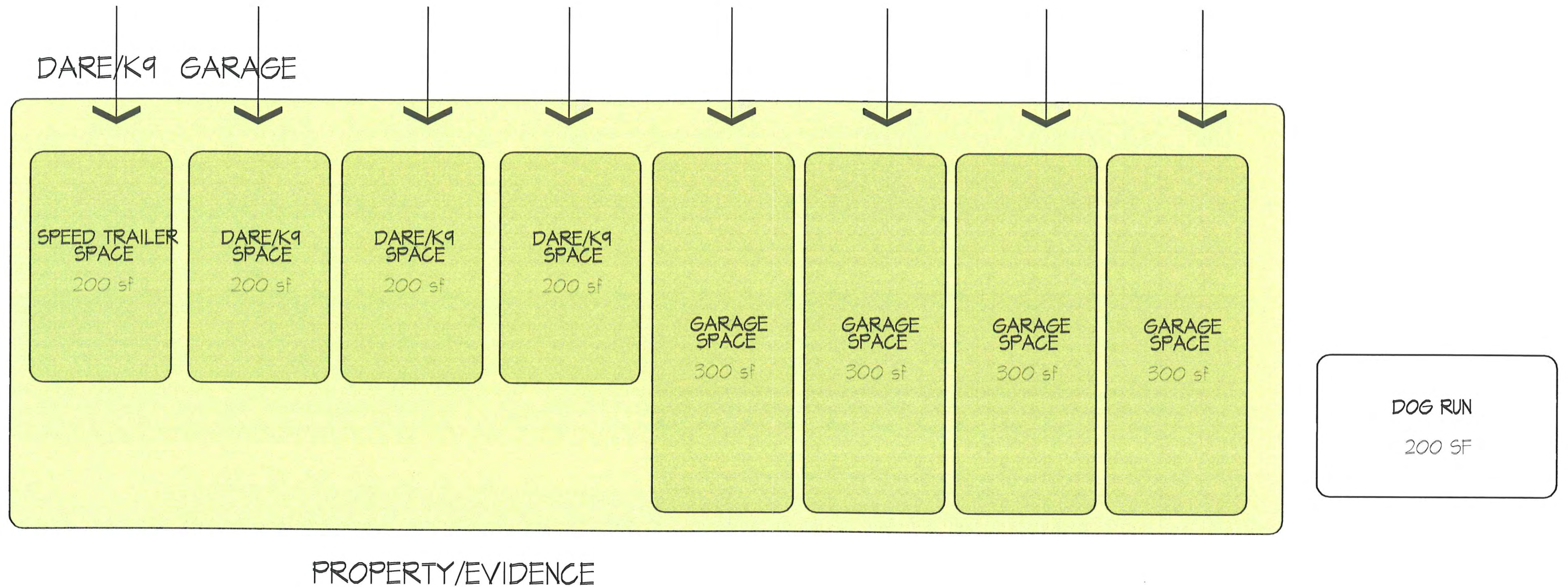

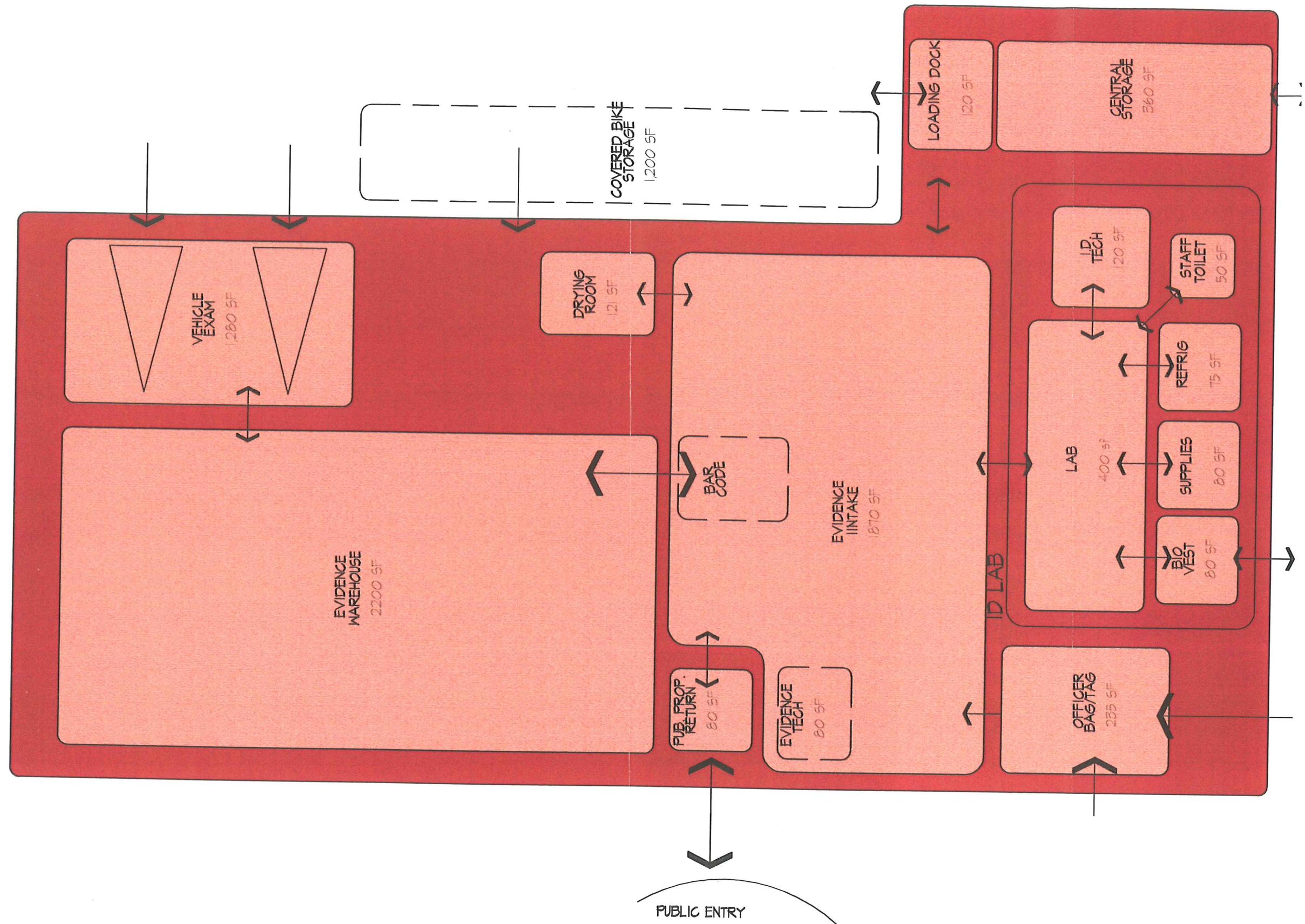

IDEAL SPATIAL RELATIONSHIPS DIAGRAM

PROPERTY/EVIDENCE

YORKVILLE MUNICIPAL FACILITIES

YAS ARCHITECTURE L.L.C.
ARCHITECTURE + URBAN DESIGN
EVANSTON, ILLINOIS

13 DECEMBER 2005

YORKVILLE, ILLINOIS

NOT TO SCALE

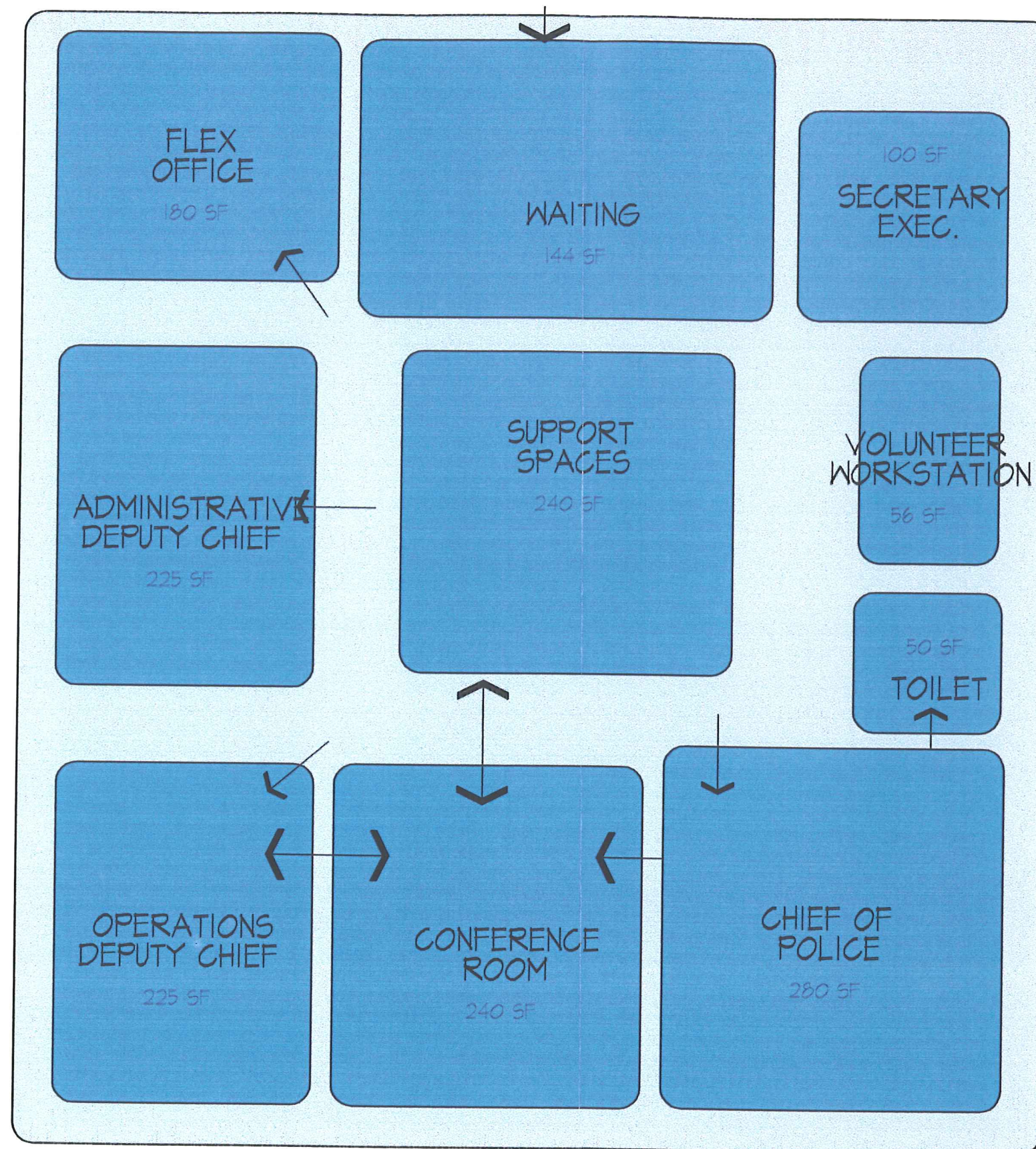

IDEAL SPATIAL RELATIONSHIPS DIAGRAM

POLICE ADMINISTRATION

YORKVILLE MUNICIPAL FACILITIES

IDEAL SPATIAL RELATIONSHIPS DIAGRAM

INVESTIGATIONS

YORKVILLE MUNICIPAL FACILITIES

YAS ARCHITECTURE L.L.C.
ARCHITECTURE + URBAN DESIGN
EVANSTON, ILLINOIS

13 DECEMBER 2006

YORKVILLE, ILLINOIS

NOT TO SCALE

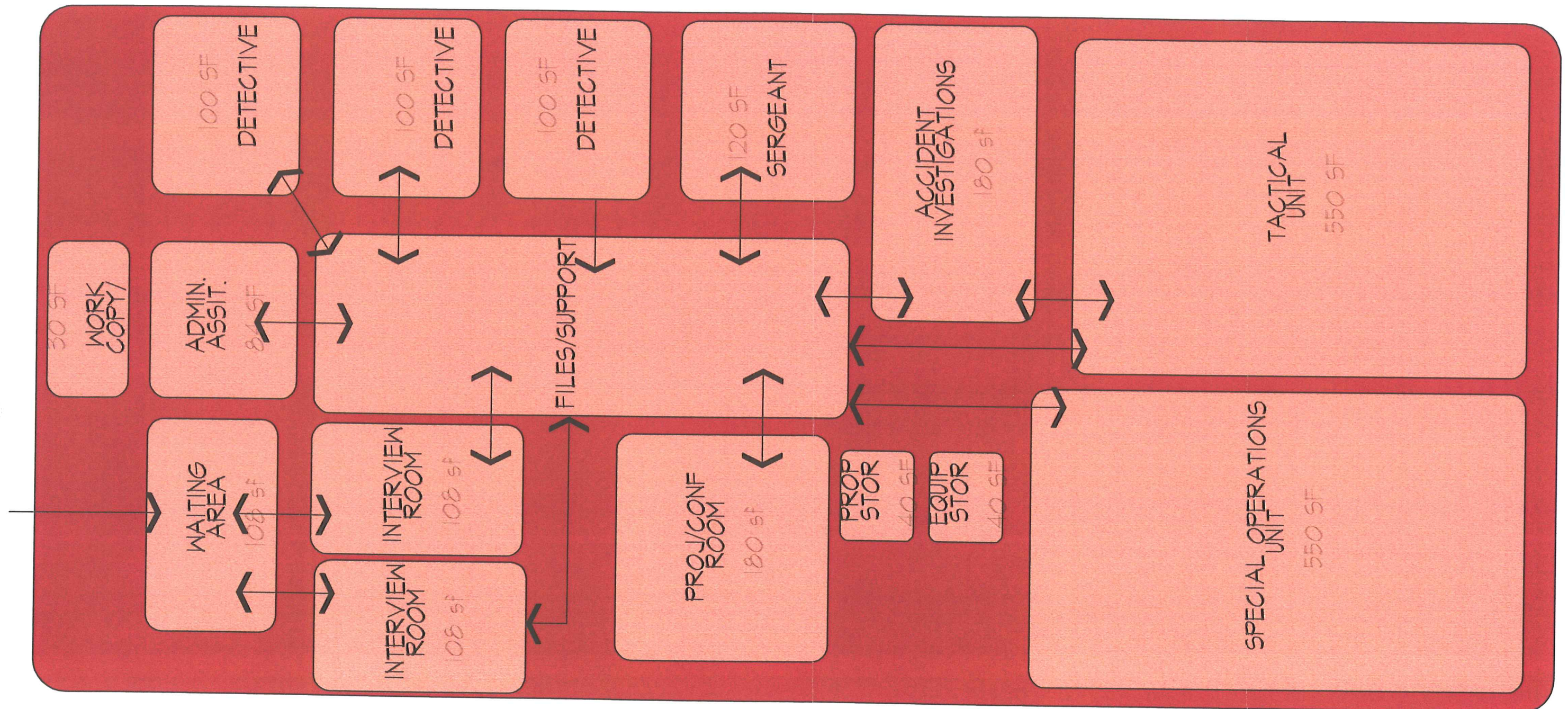

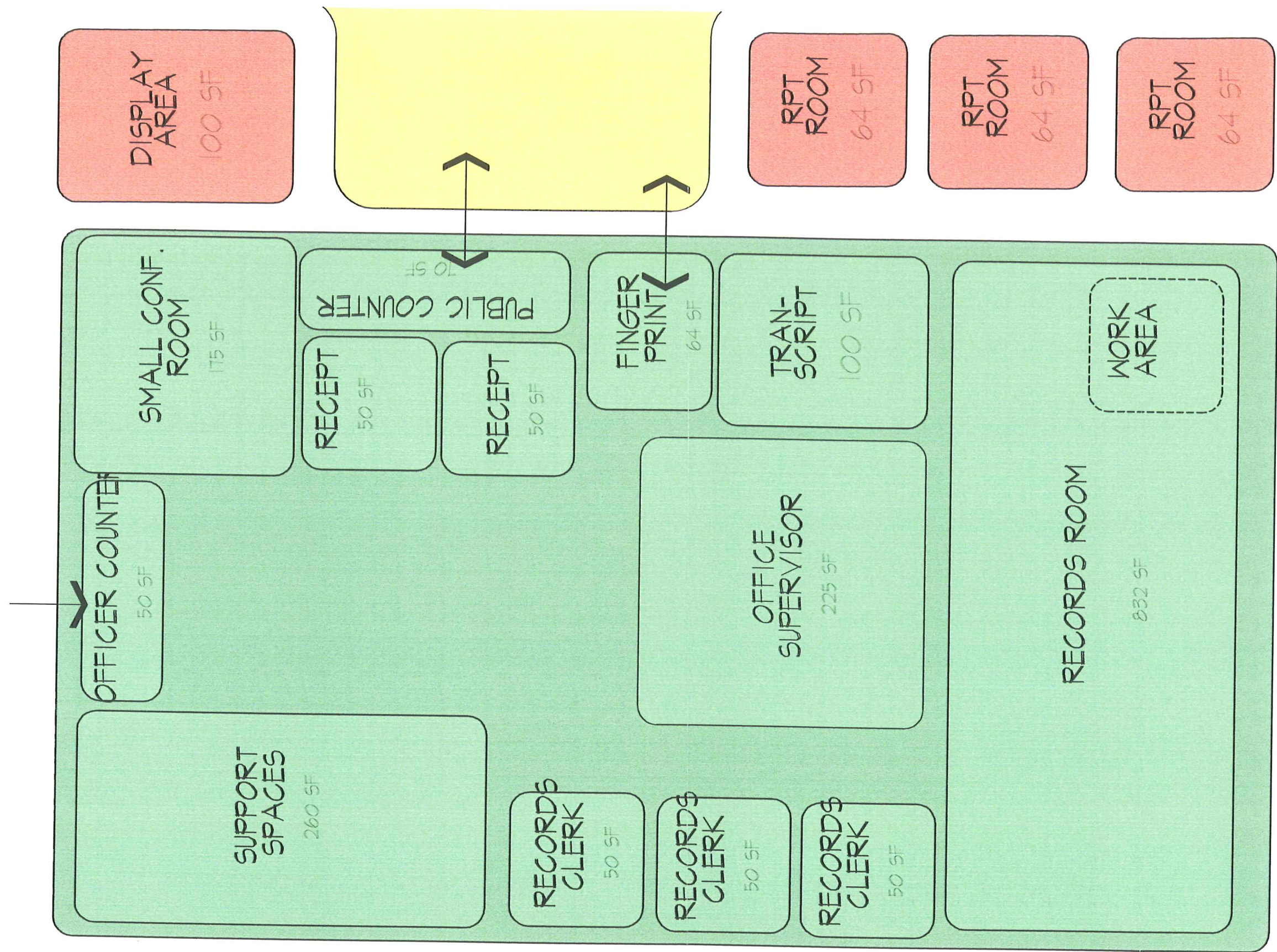

IDEAL SPATIAL RELATIONSHIPS DIAGRAM

RECORDS

YORKVILLE MUNICIPAL FACILITIES

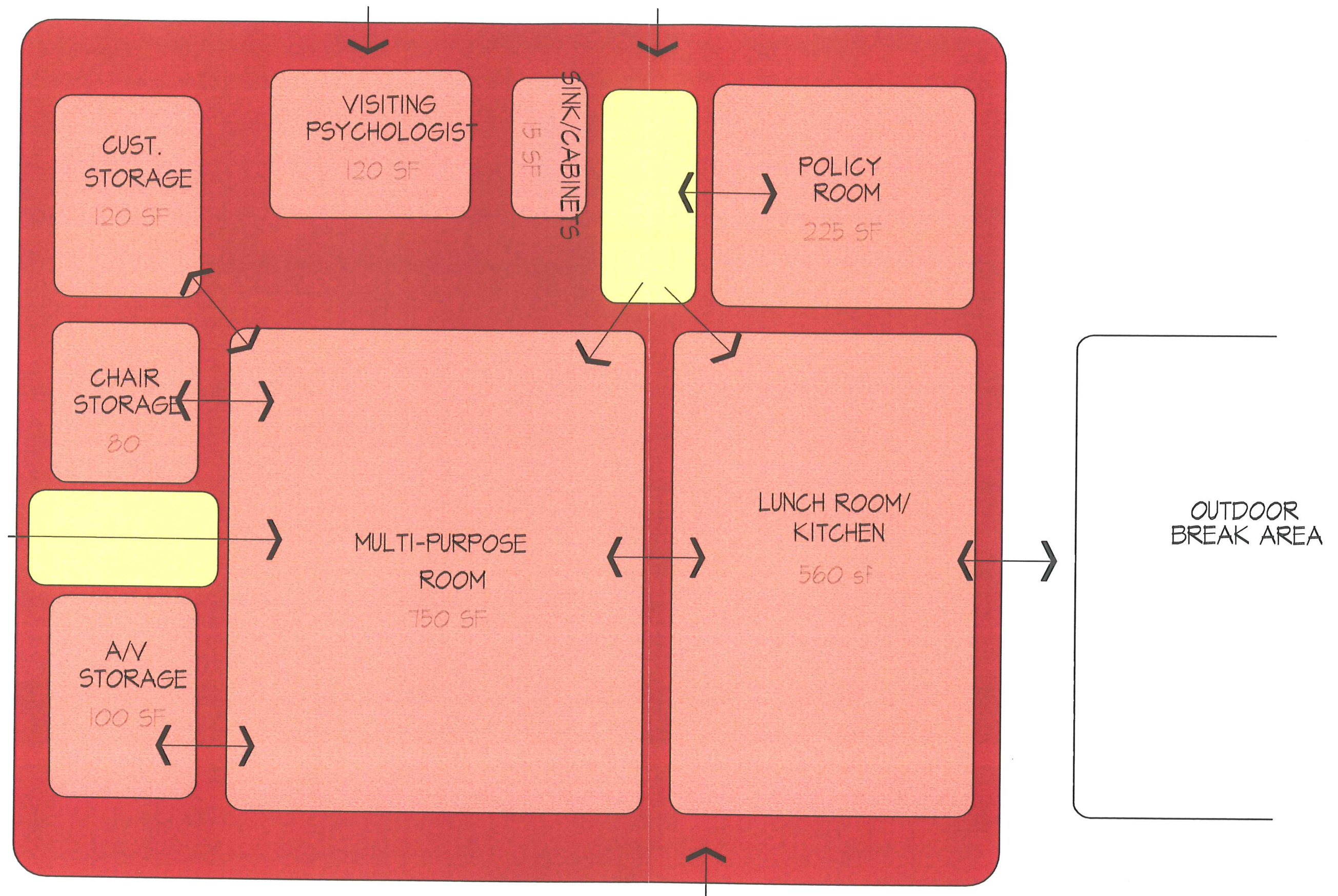

IDEAL SPATIAL RELATIONSHIPS DIAGRAM

COMMUNITY ROOM

YORKVILLE MUNICIPAL FACILITIES

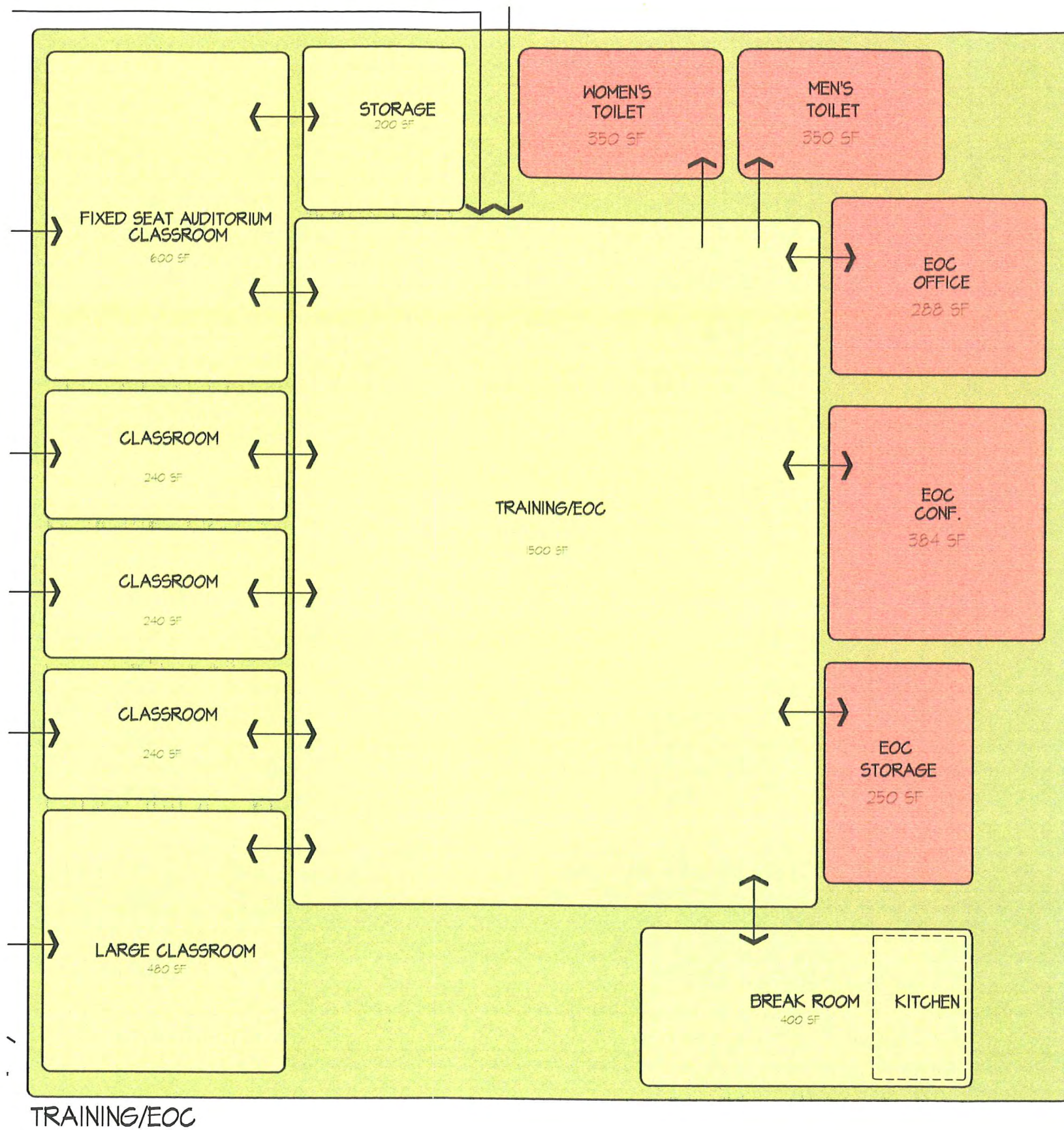

TRAINING/EOC

IDEAL SPATIAL RELATIONSHIPS DIAGRAM

TRAINING/EOC

YORKVILLE MUNICIPAL FACILITIES

NORTH COMMUNITY POLICE OUTPOST

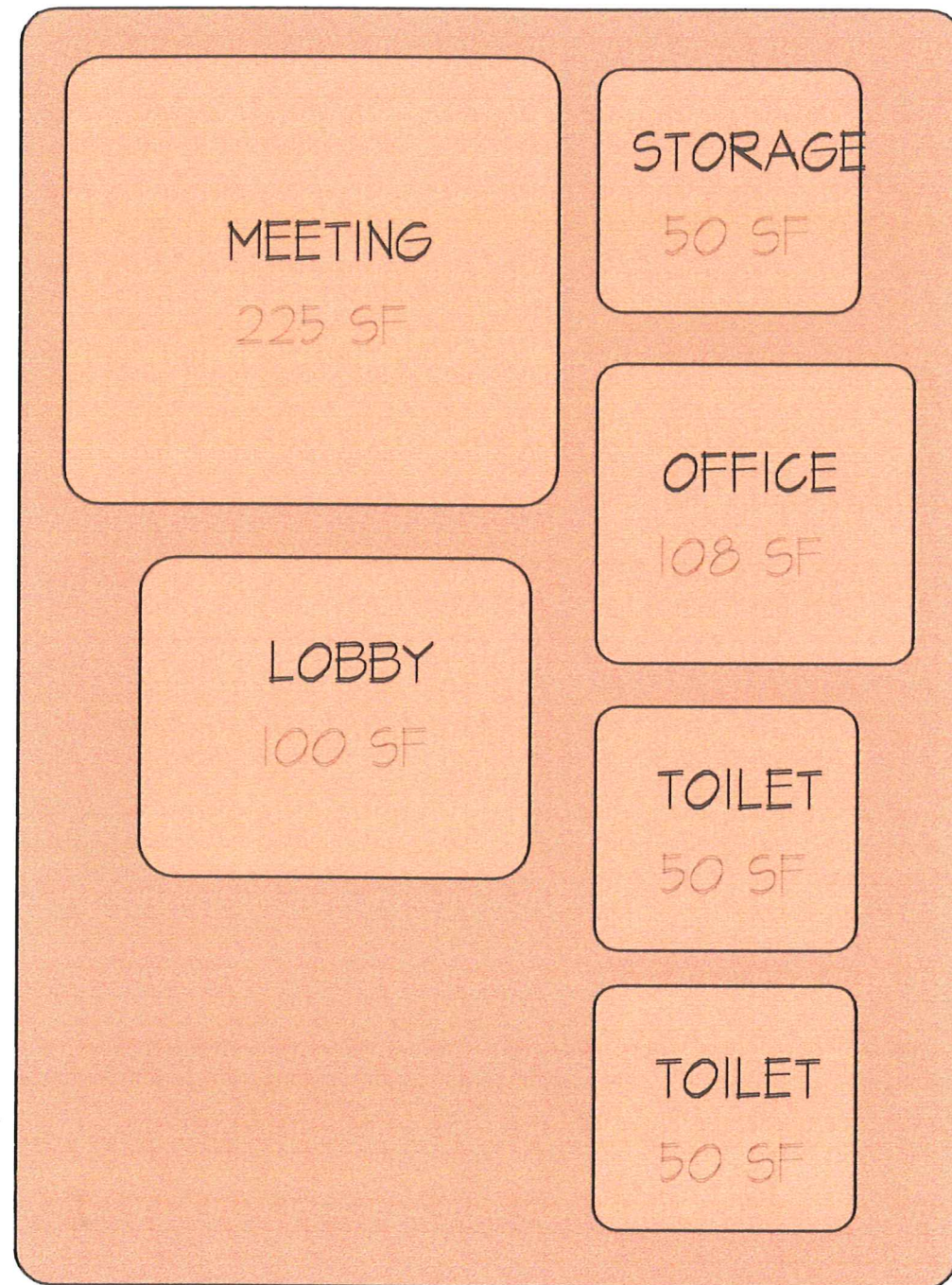

SOUTH COMMUNITY POLICE OUTPOST

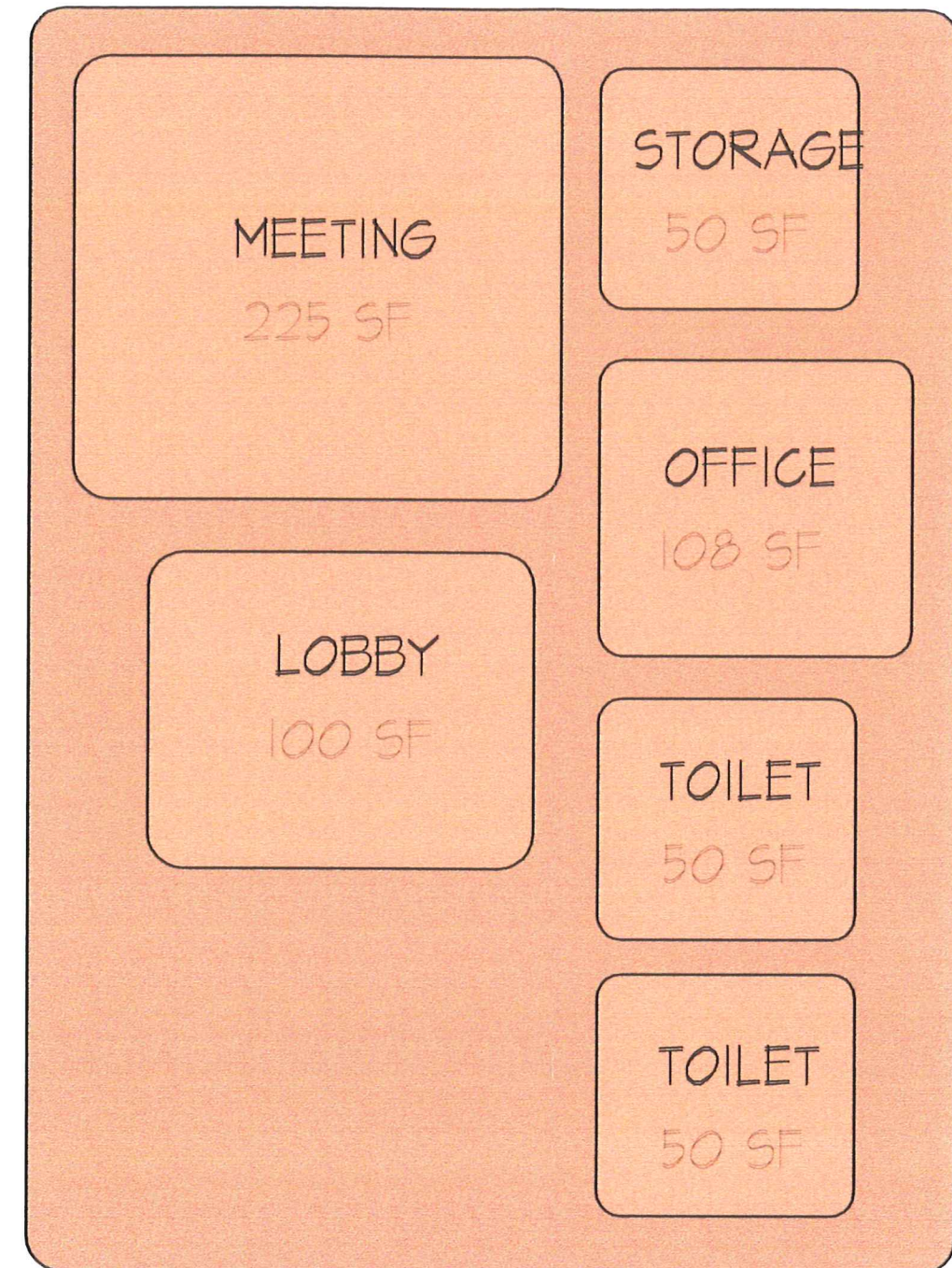

NOTE: COULD BE COMBINED WITH COMMUNITY CENTER